

NO.	REVISION	DATE	BY
1	REVISIONS AS PER MARCH 8, 2020 ONE REVIEW LETTER #12020	4/20/20	AKR
2			
3			
4			
5			
6			
7			
8			
9			
10			
11			
12			

DATE: 01/17/2020
 CHKD: SMD
 THE DRAWING SHALL BE APPROVED BY AN ENGINEER REGISTERED IN THE STATE OF NEW JERSEY. THIS DRAWING IS THE PROPERTY OF BOWMAN CONSULTING. IT IS TO BE USED ONLY FOR THE PROJECT AND SITE SPECIFICALLY IDENTIFIED HEREON. NO PART OF THIS DRAWING IS TO BE REPRODUCED OR TRANSMITTED IN ANY FORM OR BY ANY MEANS, ELECTRONIC OR MECHANICAL, INCLUDING PHOTOCOPYING, RECORDING, OR BY ANY INFORMATION STORAGE AND RETRIEVAL SYSTEM. WITHOUT THE WRITTEN CONSENT OF BOWMAN CONSULTING, INC.



SEAN A. DELANY, N.J. Professional Engineer, Lic. 24GE0447100
 WWA@bowmanconsulting.com
 303 W. Main Street
 Freehold, New Jersey 07728
 Phone: 732-666-5500
 Fax: 732-666-5501
 No. 24GA2228200

PRELIMINARY AND FINAL MAJOR SUBDIVISION & PRELIMINARY AND FINAL SITE PLAN
 EL at MARLBORO 79, LLC - MARLBORO PARKE
 SOIL EROSION & SEDIMENT
 CONTROL PLAN
 BLOCK 415, LOT 22
 TOWNSHIP OF MARLBORO, MONMOUTH COUNTY, NEW JERSEY

SHEET NO. 12 OF 12
 A

PLANS ARE FINAL FOR SANITARY SEWER AND WATER MAIN DESIGN

THESE PLANS ARE NOT TO BE USED FOR BID OR CONSTRUCTION

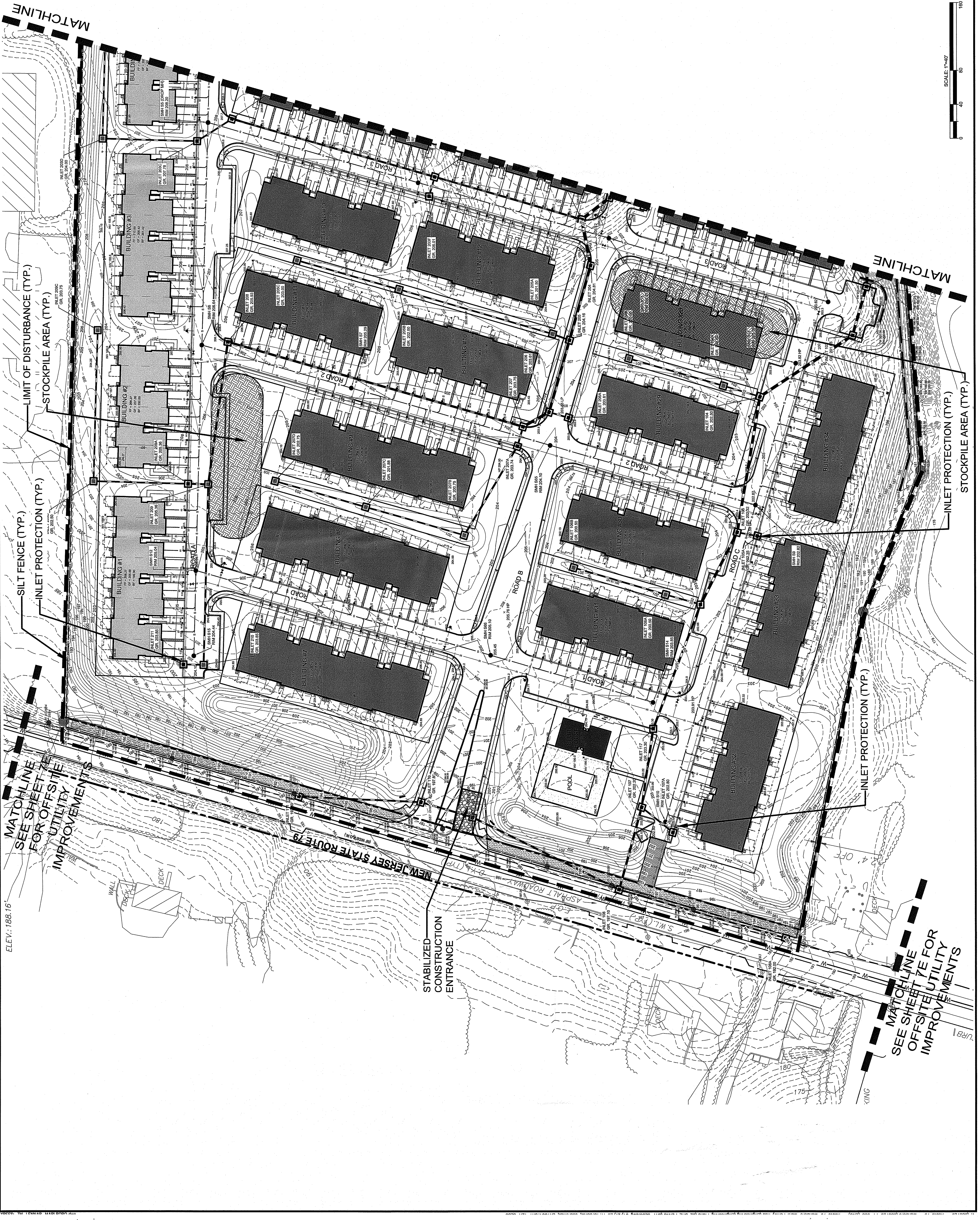
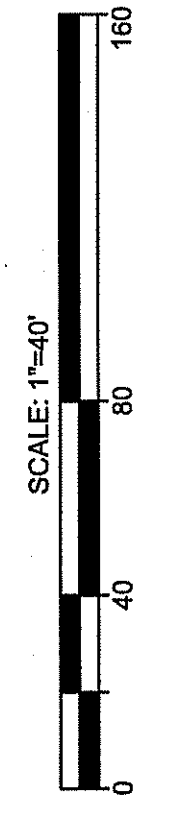

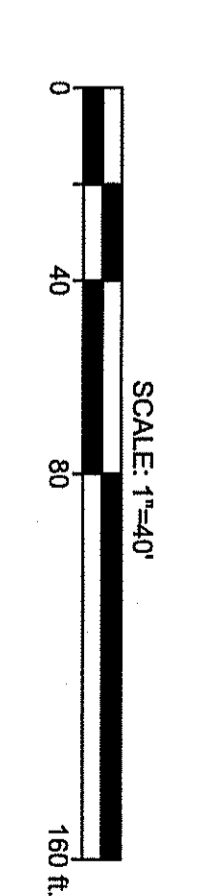
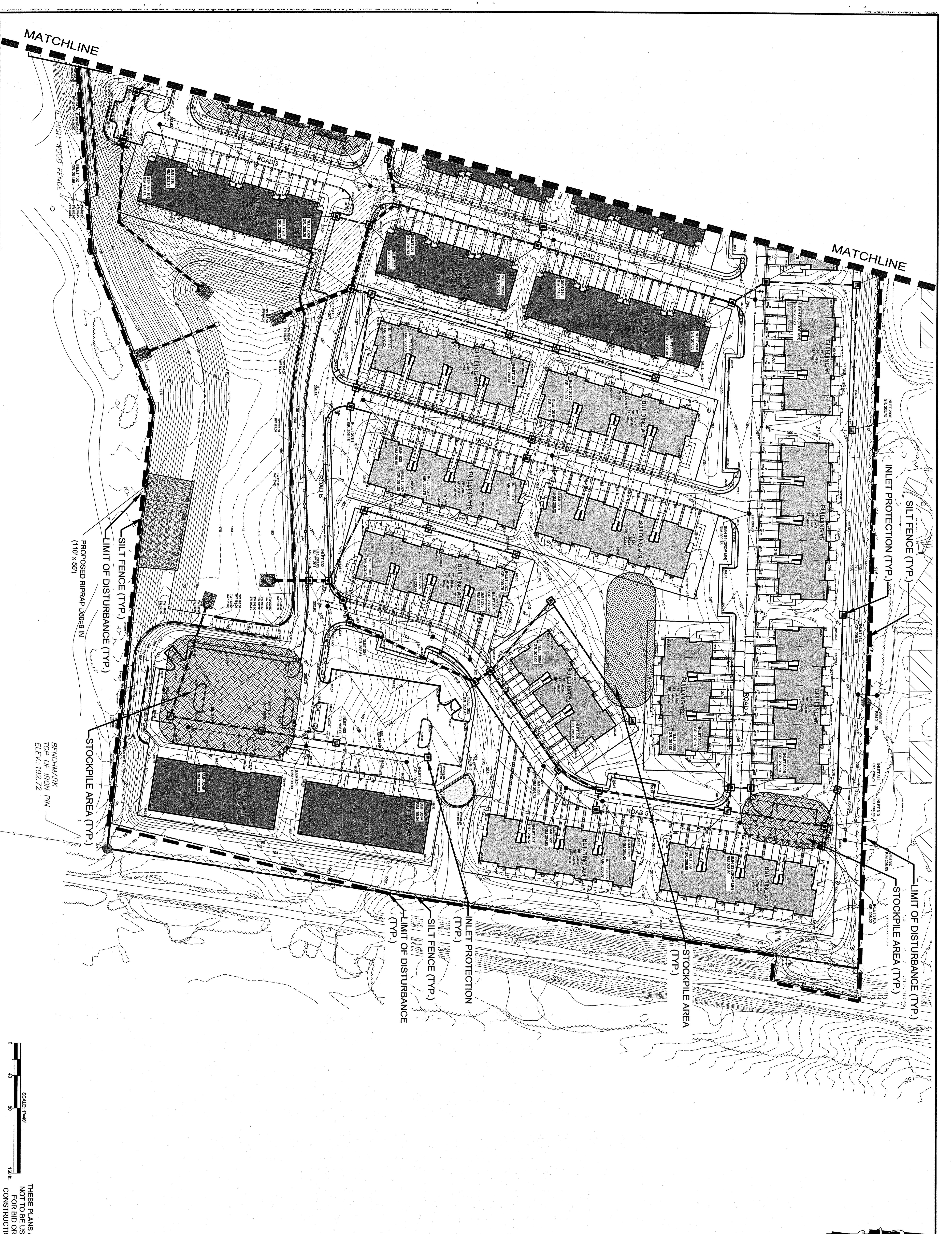

THESE PLANS ARE NOT TO BE USED FOR BID OR CONSTRUCTION

PLANS ARE FINAL FOR SANITARY SEWER AND WATER MAIN DESIGN

PRELIMINARY AND FINAL MAJOR SUBDIVISION & PRELIMINARY AND FINAL SITE PLAN
 TAX MAP SHEET 166 DATED 12/1987, REV 04-10-01 AND SHEET 174 DATED 12/1987, REV 5-12-2003
EL at MARLBORO 79, LLC - MARLBORO PARKE
SOIL EROSION & SEDIMENT CONTROL PLAN
 BLOCK 415, LOT 22
 TOWNSHIP OF MARLBORO, MONMOUTH COUNTY, NEW JERSEY

Bowman Consulting Group, Ltd.
 303 W. Main Street
 Freehold, New Jersey 07728
 www.bowmanconsulting.com
 E-mail: NJ@BowmanConsulting.com
 Phone: 732-665-5500
 Fax: 732-665-5001
 NJ Certificate of Authorization No. 24G02822600

 SEAN A. DELANY, N.J. Professional Engineer, Lic. 24GE0447100

Bowman CONSULTING

PROJ.: 060726-F1-003
 DATE: 01.17.2020
 CHKD: SAU
 THIS DRAWING AND ALL INFORMATION CONTAINED HEREIN IS AUTHORIZED FOR USE ONLY BY THE PARTY FOR WHOM THE WORK WAS CONTRACTED OR TO WHOM IT IS CERTIFIED. THIS DRAWING MAY NOT BE COPIED, REPRODUCED, DISTRIBUTED OR HELD LIABLE FOR ANY OTHER PURPOSE WITHOUT THE WRITTEN CONSENT OF BOWMAN CONSULTING GROUP, LTD. ALL RIGHTS RESERVED.

NO.	REVISION	DATE	CHKD
1	REVISIONS AS PER MARCH 6, 2020 CME REVIEW LETTER	4/20/20	
2			
3			
4			
5			
6			
7			
8			
9			
10			
11			
12			

SHEET NO. **12**
B

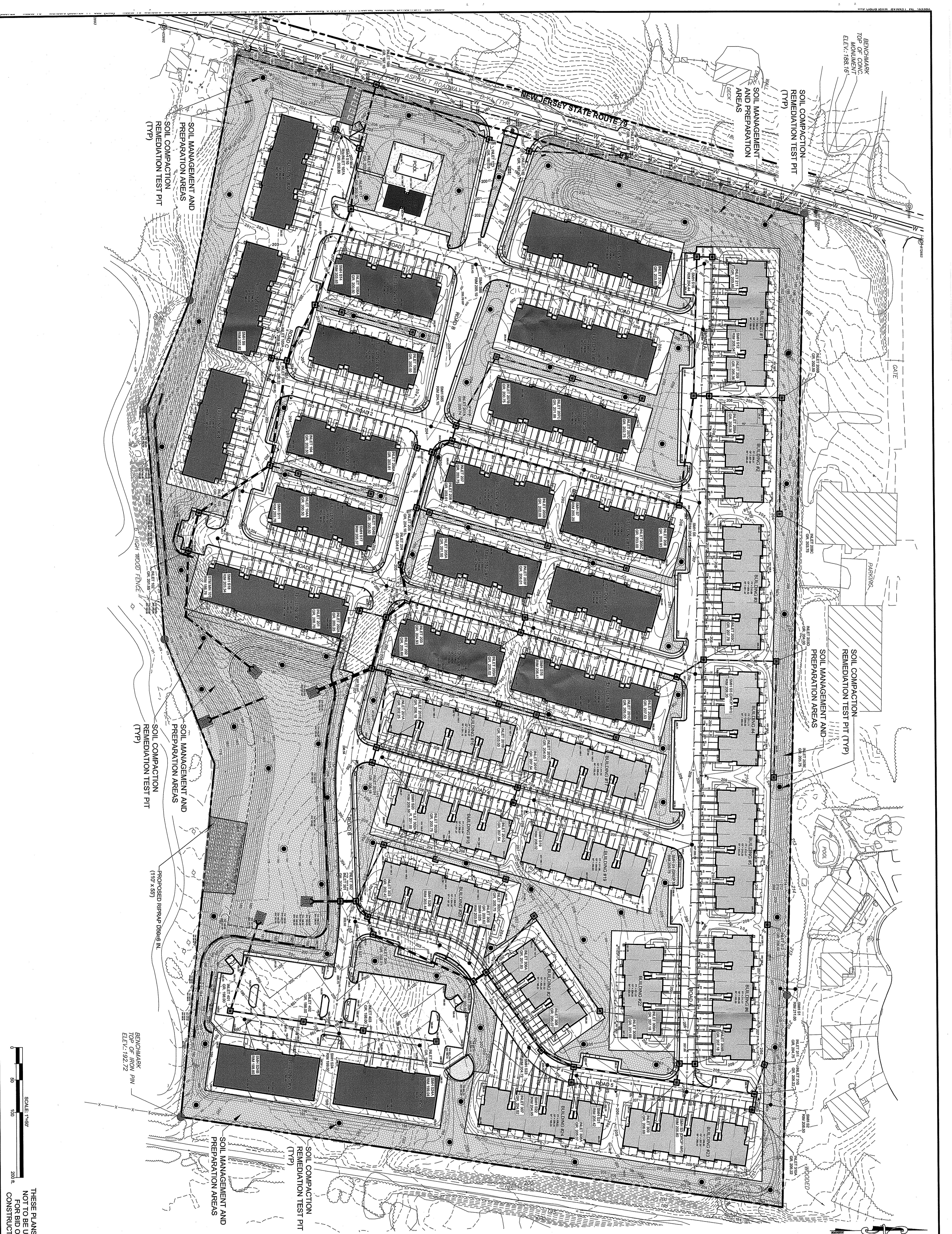

BENCHMARK
TOP OF CONC.
MONUMENT
ELEV.: 188.16

SOIL COMPACTION
REMEDATION TEST PIT
(TYP)

SOIL MANAGEMENT
AND PREPARATION
AREAS

SOIL MANAGEMENT AND
PREPARATION AREAS
SOIL COMPACTION
REMEDATION TEST PIT
(TYP)

SOIL COMPACTION
REMEDATION TEST PIT (TYP)
SOIL MANAGEMENT AND
PREPARATION AREAS

SOIL MANAGEMENT AND
PREPARATION AREAS
SOIL COMPACTION
REMEDATION TEST PIT
(TYP)

PROPOSED RIPRAP DRAIN IN
(110 X 55)

BENCHMARK
TOP OF IRON PIN
ELEV.: 192.72

SOIL COMPACTION
REMEDATION TEST PIT
(TYP)
SOIL MANAGEMENT AND
PREPARATION AREAS

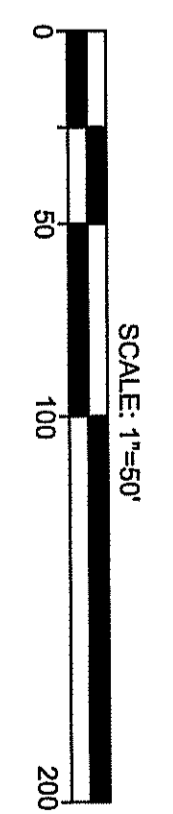

THESE PLANS ARE
NOT TO BE USED
FOR BID OR
CONSTRUCTION

PLANS ARE FINAL FOR SANITARY SEWER AND WATER MAIN DESIGN

<p>12 C</p>	<p>PRELIMINARY AND FINAL MAJOR SUBDIVISION & PRELIMINARY AND FINAL SITE PLAN TAX MAP SHEET 166 DATED 12/1987, REV 04-10-01 AND SHEET 174 DATED 12/1987, REV 5-12-2003 EL at MARLBORO 79, LLC - MARLBORO PARKE SOIL EROSION & SEDIMENT CONTROL PLAN BLOCK 415, LOT 22 TOWNSHIP OF MARLBORO, MONMOUTH COUNTY, NEW JERSEY</p>	<p>Bowman Consulting Group, Ltd. 303 W. Main Street Freehold, New Jersey 07728 www.bowmanconsulting.com E-mail: NJ@BowmanConsulting.com</p> <p>Phone: 732-695-5500 Fax: 732-695-5501 NJ Certificate of Authorization No. 24GA02222000</p> <p><i>Sean A. Delany</i> SEAN A. DELANY, N.J. Professional Engineer, Lic. 24GE0447100</p>	<p>PROJ.: 080726-F1-003 DATE: 01.17.2020 CHK'D: SLD THIS DRAWING AND ALL INFORMATION CONTAINED HEREIN ARE THE PROPERTY OF BOWMAN CONSULTING GROUP, LTD. AND ARE TO BE USED ONLY BY THE PARTY FOR WHOM THE WORK WAS CONTRACTED. NO PART OF THIS DRAWING OR ANY OTHER INFORMATION CONTAINED HEREIN IS TO BE REPRODUCED, COPIED, DISSEMINATED OR RELIED UPON FOR ANY OTHER PURPOSES WITHOUT THE WRITTEN CONSENT OF BOWMAN CONSULTING GROUP, LTD. BOWMAN CONSULTING GROUP, LTD. ALL RIGHTS RESERVED.</p>	<table border="1"> <tr><td>6</td><td></td></tr> <tr><td>5</td><td></td></tr> <tr><td>4</td><td></td></tr> <tr><td>3</td><td></td></tr> <tr><td>2</td><td></td></tr> <tr><td>1</td><td>REVISIONS AS PER MARCH 6, 2020 CME REVIEW LETTER</td></tr> <tr><td></td><td>REVISION</td></tr> <tr><td></td><td>DATE</td></tr> <tr><td></td><td>CHK'D</td></tr> </table>	6		5		4		3		2		1	REVISIONS AS PER MARCH 6, 2020 CME REVIEW LETTER		REVISION		DATE		CHK'D											
	6																																
5																																	
4																																	
3																																	
2																																	
1	REVISIONS AS PER MARCH 6, 2020 CME REVIEW LETTER																																
	REVISION																																
	DATE																																
	CHK'D																																
			<table border="1"> <tr><td>12</td><td></td></tr> <tr><td>11</td><td></td></tr> <tr><td>10</td><td></td></tr> <tr><td>9</td><td></td></tr> <tr><td>8</td><td></td></tr> <tr><td>7</td><td></td></tr> <tr><td>6</td><td></td></tr> <tr><td>5</td><td></td></tr> <tr><td>4</td><td></td></tr> <tr><td>3</td><td></td></tr> <tr><td>2</td><td></td></tr> <tr><td>1</td><td></td></tr> <tr><td></td><td>REVISION</td></tr> <tr><td></td><td>DATE</td></tr> <tr><td></td><td>CHK'D</td></tr> </table>	12		11		10		9		8		7		6		5		4		3		2		1			REVISION		DATE		CHK'D
12																																	
11																																	
10																																	
9																																	
8																																	
7																																	
6																																	
5																																	
4																																	
3																																	
2																																	
1																																	
	REVISION																																
	DATE																																
	CHK'D																																