

PRELIMINARY AND FINAL MAJOR SUBDIVISION & PRELIMINARY AND FINAL SITE PLAN

FOR

**EL at MARLBORO 79, LLC
MARLBORO PARKE
BLOCK 415, LOT 22**

**TAX MAP SHEET 166, DATED 12/1987, REV. 04-10-01
AND SHEET 174 DATED 12/1987, REV. 5-12-2003
TOWNSHIP OF MARLBORO
MONMOUTH COUNTY, NEW JERSEY**

| SHEET | DESCRIPTION | DATE | LAST REVISION |
|---------|---|-----------|---------------|
| 1 | COVER SHEET | 1/17/2020 | 4/20/2020 |
| 2 | GENERAL NOTES | 1/17/2020 | 4/20/2020 |
| 3 | TREE CLEARING AND DEMOLITION PLAN | 1/17/2020 | 4/20/2020 |
| 4 | OVERALL SITE AND ORIENTATION PLAN | 1/17/2020 | 4/20/2020 |
| 5A-5D | LAYOUT & DIMENSIONING PLAN | 1/17/2020 | 4/20/2020 |
| 6A-6D | GRADING PLAN | 1/17/2020 | 4/20/2020 |
| 7A-7D | UTILITIES PLAN | 1/17/2020 | 4/20/2020 |
| 7E | OFF-SITE UTILITIES PLAN | 1/17/2020 | 4/20/2020 |
| 8A-8J | PROFILES | 1/17/2020 | 4/20/2020 |
| 9A-9D | LANDSCAPE PLAN | 1/17/2020 | 4/20/2020 |
| 10 | TYPICAL FOUNDATION LANDSCAPE PLANS | 1/17/2020 | 4/20/2020 |
| 11A-11B | LIGHTING PLAN | 1/17/2020 | 4/20/2020 |
| 12A-12C | SOIL EROSION & SEDIMENT CONTROL PLAN | 1/17/2020 | 4/20/2020 |
| 13A-13B | SOIL EROSION & SEDIMENT CONTROL NOTES & DETAILS | 1/17/2020 | 4/20/2020 |
| 14A-14C | CONSTRUCTION DETAILS - SITE | 1/17/2020 | 4/20/2020 |
| 15A-15C | CONSTRUCTION DETAILS - UTILITY | 1/17/2020 | 4/20/2020 |
| 16 | CONSTRUCTION DETAILS - LANDSCAPE | 1/17/2020 | 4/20/2020 |
| 17 | CONSTRUCTION DETAILS - LIGHTING | 1/17/2020 | 4/20/2020 |
| 18A-18B | TRUCK TURNING RADIUS PLAN | 1/17/2020 | 4/20/2020 |
| 19 | SALES/CONSTRUCTION TRAILER AND MODEL HOME LAYOUT PLAN | 1/17/2020 | 4/20/2020 |
| 20 | NJDOT RT. 79 DIMENSION PLAN | 1/17/2020 | 4/20/2020 |
| 21A-21B | NJDOT TRAFFIC CONTROL PLAN | 1/17/2020 | 4/20/2020 |

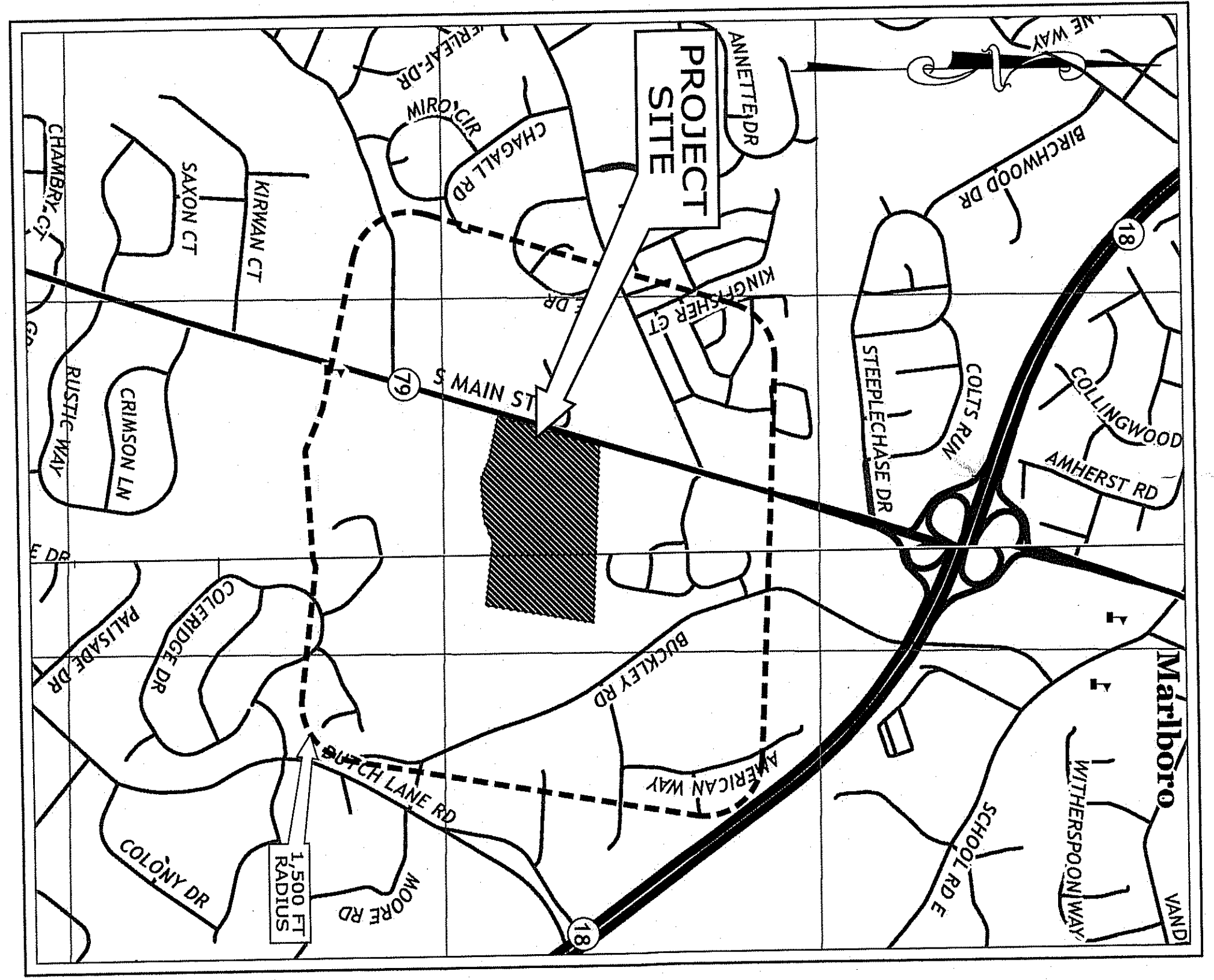

APPROVALS:
I HAVE REVIEWED THIS SITE PLAN AND CERTIFY THAT IT COMPLIES WITH ALL APPROVALS GRANTED BY THE TOWNSHIP OF MARLBORO.

TOWNSHIP ENGINEER _____ DATE _____
APPROVED BY THE PLANNING BOARD OF THE TOWNSHIP OF MARLBORO.
CHAIRMAN _____ DATE _____
SECRETARY _____ DATE _____
TOWN ENGINEER _____ DATE _____
OWNER:
EL at MARLBORO 79, LLC.
c/o LENNAR
2465 KUSER ROAD, 3RD FLOOR
HAMILTON, NJ 08690
APPLICANT:
EL at MARLBORO 79, LLC.
c/o LENNAR
2465 KUSER ROAD, 3RD FLOOR
HAMILTON, NJ 08690

RECEIVED
APR 29 2020

RECEIVED
APR 29 2020

THESE PLANS ARE NOT TO BE USED FOR BID OR CONSTRUCTION

PLANS ARE FINAL FOR SANITARY SEWER AND WATER MAIN DESIGN

PRELIMINARY AND FINAL MAJOR SUBDIVISION & PRELIMINARY AND FINAL SITE PLAN
TAX MAP SHEET 166 DATED 12/1987, REV 04-10-01 AND SHEET 174 DATED 12/1987, REV 5-12-2003
EL at MARLBORO 79, LLC - MARLBORO PARKE
COVER SHEET
BLOCK 415, LOT 22
TOWNSHIP OF MARLBORO, MONMOUTH COUNTY, NEW JERSEY

Bowman Consulting Group, Ltd.
300 W. Main Street
Freehold, New Jersey 07728
www.bowmanconsulting.com
E-mail: NJ@BowmanConsulting.com
Phone: 732-665-5500
FAX: 732-665-5501
NJ Certificate of Authorization No. 24GA02822800
Sean A. Delany
SEAN A. DELANY, N.J. Professional Engineer, Lic. 24GE04447100

Bowman CONSULTING

PROJ: 080726-F1-003
DATE: 01.17.2020
CHKD: SAG
THIS DRAWING AND ALL INFORMATION CONTAINED HEREIN IS INTENDED FOR THE USE OF THE PARTY FOR WHOM IT IS DESIGNED. IT IS NOT TO BE REPRODUCED, COPIED, REPRODUCED, OR REPRODUCED IN ANY MANNER WITHOUT THE WRITTEN CONSENT OF BOWMAN CONSULTING GROUP, LTD. © 2020 BOWMAN CONSULTING GROUP, LTD. ALL RIGHTS RESERVED.

| | | | | |
|---|--|---------|------|--|
| 6 | | | | |
| 5 | | | | |
| 4 | | | | |
| 3 | | | | |
| 2 | | | | |
| 1 | REVISIONS AS PER MARCH 6, 2020 CME REVIEW LETTER | 4/20/20 | | |
| | REVISION | DATE | CHKD | |

| | | | | |
|----|----------|------|------|--|
| 12 | | | | |
| 11 | | | | |
| 10 | | | | |
| 9 | | | | |
| 8 | | | | |
| 7 | | | | |
| | REVISION | DATE | CHKD | |

EXISTING TREE SCHEDULE

| SAMPLE AREAS | QTY | 4"-12" CAL. | 12"-24" CAL. | 18"-24" CAL. | 24" CAL. |
|---------------------------------|-----|-------------|--------------|--------------|----------|
| Sample Plot 1 (150x150) | 82 | 25 | 21 | 6 | 0 |
| Sample Plot 2 (150x150) | 78 | 59 | 20 | 1 | 1 |
| Sample Plot 3 (150x150) | 71 | 62 | 7 | 1 | 1 |
| TOTAL TREES WITHIN SAMPLE AREAS | 231 | 143 | 48 | 8 | 2 |

| SAMPLE AREA SIZE | EXISTING AREA TO BE CLEARED | REPLACEMENT TREES | REPLACEMENT TREES REQUIRED AS PER SECTION 337-1.86 (SEE CHART) |
|--|-----------------------------|-------------------|--|
| 67,500 SF | 1,555 ACRES | 1,839 | 1,311 |
| 774,325 SF | 17.77 ACRES | 1,839 | 1,311 |
| TOTAL TREES PROVIDED WITHIN PROJECT AREA | | 1,311 | 1,311 |
| TOTAL TREES PROVIDED WITHIN PROJECT AREA | | 1,311 | 1,311 |
| TOTAL TREES PROVIDED WITHIN PROJECT AREA | | 1,311 | 1,311 |

| REPLANTING OR MONETARY CONTRIBUTION CHART | REPLACEMENT TREESIZE | ESROW/PAYMENT |
|---|----------------------|---------------|
| 337-1.8 FEESS | 1 @ 2 to 2 1/2 OR | \$240 |
| EXISTING TREES | 1 @ 3 1/2 to 4 OR | \$480 |
| One greater than 4 and up to 12 | 2 @ 2 to 2 1/2 OR | \$480 |
| One greater than 12 and up to 18 | 2 @ 3" OR | \$480 |
| One greater than 18 and up to 24 | 3 @ 3" OR | \$1,580 |
| One greater than 24 | | |

NOTE:
 MULTIFLORA ROSE & HEAVY BRUSH UNDERGROWTH ARE SUBSTANTIALLY PRESENT OVER APPROX. 12 ACRES OF THE TOTAL 17.77 OF WOODED AREA. SAMPLE PLOT 1 WAS FIELD LOCATED WITHIN AN AREA OF MODERATE UNDERGROWTH. SAMPLE PLOT 2 & 3 WERE LOCATED WITHIN AREAS THAT HAD LESS UNDERGROWTH AND COMPETITION FOR EXISTING TREES. REPLACEMENT TREE CHART IS BASED ON A HIGHER RATE OF TREE/SQACRE THAN MAY ACTUALLY EXIST BASED ON THE UNDERGROWTH VEGETATION.

***APPLICANT IS EXEMPT FROM PAYING ANY TREE FEE AS SET FORTH IN SECTION 337-1.3(E) OF THE SHADE TREE ORDINANCE**

| TREE | SIZE | YR | QTY | ESROW/PAYMENT |
|------|---------|----|-----|---------------|
| 21 | 24" DBH | 25 | 1 | OR \$14,840 |
| 22 | 24" DBH | 25 | 1 | OR \$14,840 |
| 23 | 24" DBH | 25 | 1 | OR \$14,840 |
| 24 | 24" DBH | 25 | 1 | OR \$14,840 |
| 25 | 24" DBH | 25 | 1 | OR \$14,840 |
| 26 | 24" DBH | 25 | 1 | OR \$14,840 |
| 27 | 24" DBH | 25 | 1 | OR \$14,840 |
| 28 | 24" DBH | 25 | 1 | OR \$14,840 |
| 29 | 24" DBH | 25 | 1 | OR \$14,840 |
| 30 | 24" DBH | 25 | 1 | OR \$14,840 |
| 31 | 24" DBH | 25 | 1 | OR \$14,840 |
| 32 | 24" DBH | 25 | 1 | OR \$14,840 |
| 33 | 24" DBH | 25 | 1 | OR \$14,840 |
| 34 | 24" DBH | 25 | 1 | OR \$14,840 |
| 35 | 24" DBH | 25 | 1 | OR \$14,840 |
| 36 | 24" DBH | 25 | 1 | OR \$14,840 |
| 37 | 24" DBH | 25 | 1 | OR \$14,840 |
| 38 | 24" DBH | 25 | 1 | OR \$14,840 |
| 39 | 24" DBH | 25 | 1 | OR \$14,840 |
| 40 | 24" DBH | 25 | 1 | OR \$14,840 |
| 41 | 24" DBH | 25 | 1 | OR \$14,840 |
| 42 | 24" DBH | 25 | 1 | OR \$14,840 |
| 43 | 24" DBH | 25 | 1 | OR \$14,840 |
| 44 | 24" DBH | 25 | 1 | OR \$14,840 |
| 45 | 24" DBH | 25 | 1 | OR \$14,840 |
| 46 | 24" DBH | 25 | 1 | OR \$14,840 |
| 47 | 24" DBH | 25 | 1 | OR \$14,840 |
| 48 | 24" DBH | 25 | 1 | OR \$14,840 |
| 49 | 24" DBH | 25 | 1 | OR \$14,840 |
| 50 | 24" DBH | 25 | 1 | OR \$14,840 |
| 51 | 24" DBH | 25 | 1 | OR \$14,840 |
| 52 | 24" DBH | 25 | 1 | OR \$14,840 |
| 53 | 24" DBH | 25 | 1 | OR \$14,840 |
| 54 | 24" DBH | 25 | 1 | OR \$14,840 |
| 55 | 24" DBH | 25 | 1 | OR \$14,840 |
| 56 | 24" DBH | 25 | 1 | OR \$14,840 |
| 57 | 24" DBH | 25 | 1 | OR \$14,840 |
| 58 | 24" DBH | 25 | 1 | OR \$14,840 |
| 59 | 24" DBH | 25 | 1 | OR \$14,840 |
| 60 | 24" DBH | 25 | 1 | OR \$14,840 |
| 61 | 24" DBH | 25 | 1 | OR \$14,840 |
| 62 | 24" DBH | 25 | 1 | OR \$14,840 |
| 63 | 24" DBH | 25 | 1 | OR \$14,840 |
| 64 | 24" DBH | 25 | 1 | OR \$14,840 |
| 65 | 24" DBH | 25 | 1 | OR \$14,840 |
| 66 | 24" DBH | 25 | 1 | OR \$14,840 |
| 67 | 24" DBH | 25 | 1 | OR \$14,840 |
| 68 | 24" DBH | 25 | 1 | OR \$14,840 |
| 69 | 24" DBH | 25 | 1 | OR \$14,840 |
| 70 | 24" DBH | 25 | 1 | OR \$14,840 |
| 71 | 24" DBH | 25 | 1 | OR \$14,840 |
| 72 | 24" DBH | 25 | 1 | OR \$14,840 |
| 73 | 24" DBH | 25 | 1 | OR \$14,840 |
| 74 | 24" DBH | 25 | 1 | OR \$14,840 |
| 75 | 24" DBH | 25 | 1 | OR \$14,840 |
| 76 | 24" DBH | 25 | 1 | OR \$14,840 |
| 77 | 24" DBH | 25 | 1 | OR \$14,840 |
| 78 | 24" DBH | 25 | 1 | OR \$14,840 |
| 79 | 24" DBH | 25 | 1 | OR \$14,840 |
| 80 | 24" DBH | 25 | 1 | OR \$14,840 |
| 81 | 24" DBH | 25 | 1 | OR \$14,840 |
| 82 | 24" DBH | 25 | 1 | OR \$14,840 |
| 83 | 24" DBH | 25 | 1 | OR \$14,840 |
| 84 | 24" DBH | 25 | 1 | OR \$14,840 |
| 85 | 24" DBH | 25 | 1 | OR \$14,840 |
| 86 | 24" DBH | 25 | 1 | OR \$14,840 |
| 87 | 24" DBH | 25 | 1 | OR \$14,840 |
| 88 | 24" DBH | 25 | 1 | OR \$14,840 |
| 89 | 24" DBH | 25 | 1 | OR \$14,840 |
| 90 | 24" DBH | 25 | 1 | OR \$14,840 |
| 91 | 24" DBH | 25 | 1 | OR \$14,840 |
| 92 | 24" DBH | 25 | 1 | OR \$14,840 |
| 93 | 24" DBH | 25 | 1 | OR \$14,840 |
| 94 | 24" DBH | 25 | 1 | OR \$14,840 |
| 95 | 24" DBH | 25 | 1 | OR \$14,840 |
| 96 | 24" DBH | 25 | 1 | OR \$14,840 |
| 97 | 24" DBH | 25 | 1 | OR \$14,840 |
| 98 | 24" DBH | 25 | 1 | OR \$14,840 |
| 99 | 24" DBH | 25 | 1 | OR \$14,840 |
| 100 | 24" DBH | 25 | 1 | OR \$14,840 |

SAMPLE PLOT 2 - TREES 8" DBH (150x150)

| TREE | SIZE | YR | QTY | ESROW/PAYMENT |
|------|---------|----|-----|---------------|
| 1 | 24" DBH | 25 | 1 | OR \$14,840 |
| 2 | 24" DBH | 25 | 1 | OR \$14,840 |
| 3 | 24" DBH | 25 | 1 | OR \$14,840 |
| 4 | 24" DBH | 25 | 1 | OR \$14,840 |
| 5 | 24" DBH | 25 | 1 | OR \$14,840 |
| 6 | 24" DBH | 25 | 1 | OR \$14,840 |
| 7 | 24" DBH | 25 | 1 | OR \$14,840 |
| 8 | 24" DBH | 25 | 1 | OR \$14,840 |
| 9 | 24" DBH | 25 | 1 | OR \$14,840 |
| 10 | 24" DBH | 25 | 1 | OR \$14,840 |
| 11 | 24" DBH | 25 | 1 | OR \$14,840 |
| 12 | 24" DBH | 25 | 1 | OR \$14,840 |
| 13 | 24" DBH | 25 | 1 | OR \$14,840 |
| 14 | 24" DBH | 25 | 1 | OR \$14,840 |
| 15 | 24" DBH | 25 | 1 | OR \$14,840 |
| 16 | 24" DBH | 25 | 1 | OR \$14,840 |
| 17 | 24" DBH | 25 | 1 | OR \$14,840 |
| 18 | 24" DBH | 25 | 1 | OR \$14,840 |
| 19 | 24" DBH | 25 | 1 | OR \$14,840 |
| 20 | 24" DBH | 25 | 1 | OR \$14,840 |
| 21 | 24" DBH | 25 | 1 | OR \$14,840 |
| 22 | 24" DBH | 25 | 1 | OR \$14,840 |
| 23 | 24" DBH | 25 | 1 | OR \$14,840 |
| 24 | 24" DBH | 25 | 1 | OR \$14,840 |
| 25 | 24" DBH | 25 | 1 | OR \$14,840 |
| 26 | 24" DBH | 25 | 1 | OR \$14,840 |
| 27 | 24" DBH | 25 | 1 | OR \$14,840 |
| 28 | 24" DBH | 25 | 1 | OR \$14,840 |
| 29 | 24" DBH | 25 | 1 | OR \$14,840 |
| 30 | 24" DBH | 25 | 1 | OR \$14,840 |
| 31 | 24" DBH | 25 | 1 | OR \$14,840 |
| 32 | 24" DBH | 25 | 1 | OR \$14,840 |
| 33 | 24" DBH | 25 | 1 | OR \$14,840 |
| 34 | 24" DBH | 25 | 1 | OR \$14,840 |
| 35 | 24" DBH | 25 | 1 | OR \$14,840 |
| 36 | 24" DBH | 25 | 1 | OR \$14,840 |
| 37 | 24" DBH | 25 | 1 | OR \$14,840 |
| 38 | 24" DBH | 25 | 1 | OR \$14,840 |
| 39 | 24" DBH | 25 | 1 | OR \$14,840 |
| 40 | 24" DBH | 25 | 1 | OR \$14,840 |
| 41 | 24" DBH | 25 | 1 | OR \$14,840 |
| 42 | 24" DBH | 25 | 1 | OR \$14,840 |
| 43 | 24" DBH | 25 | 1 | OR \$14,840 |
| 44 | 24" DBH | 25 | 1 | OR \$14,840 |
| 45 | 24" DBH | 25 | 1 | OR \$14,840 |
| 46 | 24" DBH | 25 | 1 | OR \$14,840 |
| 47 | 24" DBH | 25 | 1 | OR \$14,840 |
| 48 | 24" DBH | 25 | 1 | OR \$14,840 |
| 49 | 24" DBH | 25 | 1 | OR \$14,840 |
| 50 | 24" DBH | 25 | 1 | OR \$14,840 |
| 51 | 24" DBH | 25 | 1 | OR \$14,840 |
| 52 | 24" DBH | 25 | 1 | OR \$14,840 |
| 53 | 24" DBH | 25 | 1 | OR \$14,840 |
| 54 | 24" DBH | 25 | 1 | OR \$14,840 |
| 55 | 24" DBH | 25 | 1 | OR \$14,840 |
| 56 | 24" DBH | 25 | 1 | OR \$14,840 |
| 57 | 24" DBH | 25 | 1 | OR \$14,840 |
| 58 | 24" DBH | 25 | 1 | OR \$14,840 |
| 59 | 24" DBH | 25 | 1 | OR \$14,840 |
| 60 | 24" DBH | 25 | 1 | OR \$14,840 |
| 61 | 24" DBH | 25 | 1 | OR \$14,840 |
| 62 | 24" DBH | 25 | 1 | OR \$14,840 |
| 63 | 24" DBH | 25 | 1 | OR \$14,840 |
| 64 | 24" DBH | 25 | 1 | OR \$14,840 |
| 65 | 24" DBH | 25 | 1 | OR \$14,840 |
| 66 | 24" DBH | 25 | 1 | OR \$14,840 |
| 67 | 24" DBH | 25 | 1 | OR \$14,840 |
| 68 | 24" DBH | 25 | 1 | OR \$14,840 |
| 69 | 24" DBH | 25 | 1 | OR \$14,840 |
| 70 | 24" DBH | 25 | 1 | OR \$14,840 |
| 71 | 24" DBH | 25 | 1 | OR \$14,840 |
| 72 | 24" DBH | 25 | 1 | OR \$14,840 |
| 73 | 24" DBH | 25 | 1 | OR \$14,840 |
| 74 | 24" DBH | 25 | 1 | OR \$14,840 |
| 75 | 24" DBH | 25 | 1 | OR \$14,840 |
| 76 | 24" DBH | 25 | 1 | OR \$14,840 |
| 77 | 24" DBH | 25 | 1 | OR \$14,840 |
| 78 | 24" DBH | 25 | 1 | OR \$14,840 |
| 79 | 24" DBH | 25 | 1 | OR \$14,840 |
| 80 | 24" DBH | 25 | 1 | OR \$14,840 |
| 81 | 24" DBH | 25 | 1 | OR \$14,840 |
| 82 | 24" DBH | 25 | 1 | OR \$14,840 |
| 83 | 24" DBH | 25 | 1 | OR \$14,840 |
| 84 | 24" DBH | 25 | 1 | OR \$14,840 |
| 85 | 24" DBH | 25 | 1 | OR \$14,840 |
| 86 | 24" DBH | 25 | 1 | OR \$14,840 |
| 87 | 24" DBH | 25 | 1 | OR \$14,840 |
| 88 | 24" DBH | 25 | 1 | OR \$14,840 |
| 89 | 24" DBH | 25 | 1 | OR \$14,840 |
| 90 | 24" DBH | 25 | 1 | OR \$14,840 |
| 91 | 24" DBH | 25 | 1 | OR \$14,840 |
| 92 | 24" DBH | 25 | 1 | OR \$14,840 |
| 93 | 24" DBH | 25 | 1 | OR \$14,840 |
| 94 | 24" DBH | 25 | 1 | OR \$14,840 |
| 95 | 24" DBH | 25 | 1 | OR \$14,840 |
| 96 | 24" DBH | 25 | 1 | OR \$14,840 |
| 97 | 24" DBH | 25 | 1 | OR \$14,840 |
| 98 | 24" DBH | 25 | 1 | OR \$14,840 |
| 99 | 24" DBH | 25 | 1 | OR \$14,840 |
| 100 | 24" DBH | 25 | 1 | OR \$14,840 |

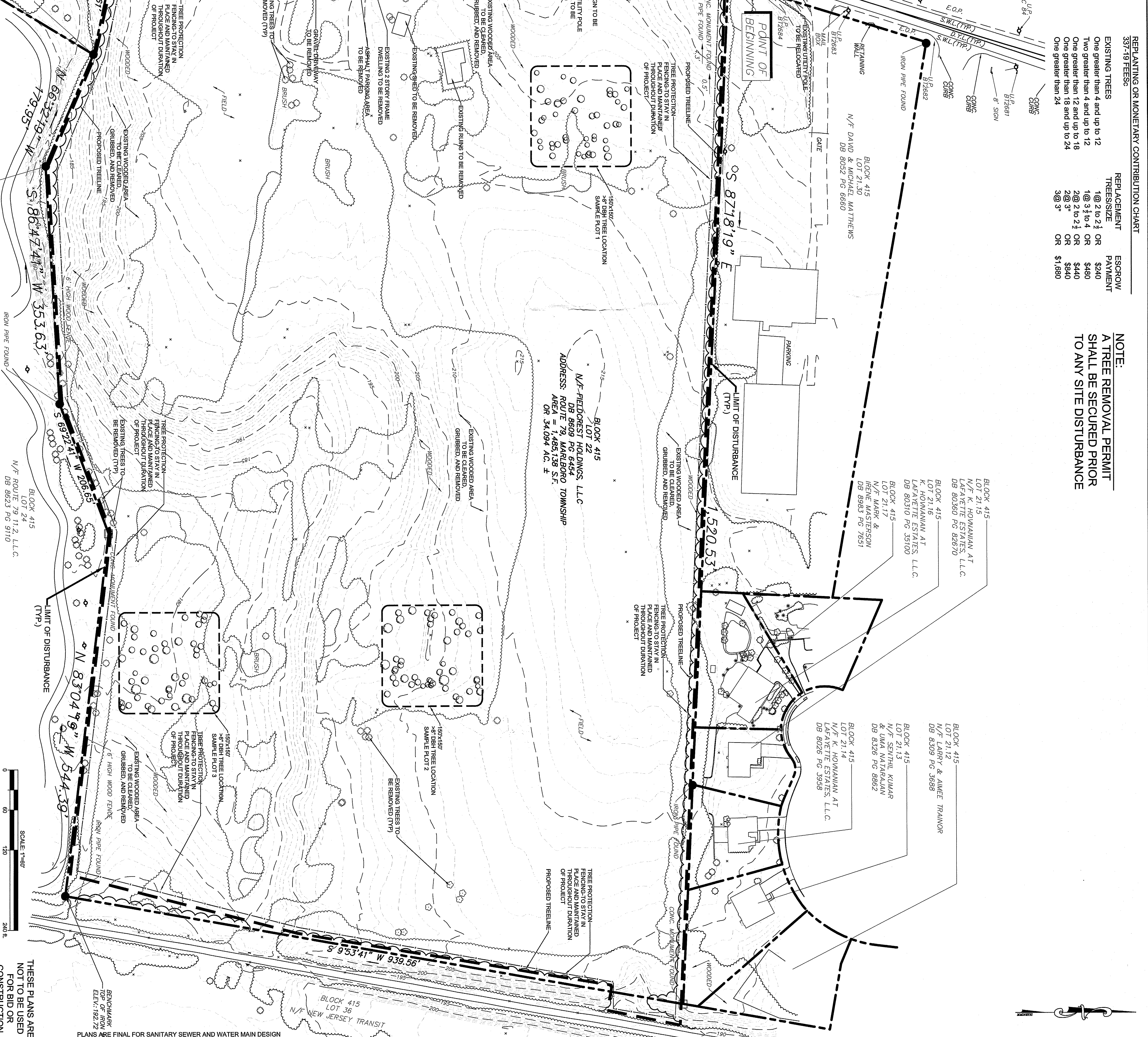

NOTE:
 A TREE REMOVAL PERMIT SHALL BE SECURED PRIOR TO ANY SITE DISTURBANCE

| | | | | |
|--|--|---------------------------------|--|-----------------|
| <p>PRELIMINARY AND FINAL MAJOR SUBDIVISION & PRELIMINARY AND FINAL SITE PLAN TAX MAP SHEET 166 DATED 12/18/87, REV 04-10-01 AND SHEET 174 DATED 12/19/87, REV 5-12-2003 EL AT MARLBORO 79, LLC - MARLBORO PARKE TREE CLEARING AND DEMOLITION PLAN BLOCK 415, LOT 22 TOWNSHIP OF MARLBORO, MONMOUTH COUNTY, NEW JERSEY</p> | <p>Bowman Consulting Group, Ltd. 303 W. Main Street Freehold, New Jersey 07728 www.bowmanconsulting.com E-mail: NJ@bowmanconsulting.com</p> <p>Phone: 732-665-5500 FAX: 732-665-5501 NJ Certificate of Authorization No. 24GA02222900</p> <p>SEAN A. DELANY, N.J. Professional Engineer, Lic. 24GE04447100</p> | <p>Bowman CONSULTING</p> | <p>PROJ: [] DATE: [] CHKD: []</p> | <p>REVISION</p> |
|--|--|---------------------------------|--|-----------------|



THESE PLANS ARE NOT TO BE USED FOR BID OR CONSTRUCTION

PLANS ARE FINAL FOR SANITARY SEWER AND WATER MAIN DESIGN

PRELIMINARY AND FINAL MAJOR SUBDIVISION & PRELIMINARY AND FINAL SITE PLAN
 TAX MAP SHEET 166 DATED 12/1987, REV 04-10-01 AND SHEET 174 DATED 12/1987, REV 5-12-2003
EL at MARLBORO 79, LLC - MARLBORO PARKE
LAYOUT & DIMENSIONING PLAN
 BLOCK 415, LOT 22
 TOWNSHIP OF MARLBORO, MONMOUTH COUNTY, NEW JERSEY

Bowman Consulting Group, Ltd.
 303 W. Main Street
 Freehold, New Jersey 07728
 Phone: 732-865-5500
 Fax: 732-865-5501
 NJ Certificate of Authorization No. 24GA28222500
 E-mail: NJ@BowmanConsulting.com

 SEAN A. DELANY, N.J. Professional Engineer, Lic. 24GE04447100



PROJ: 080728-F1-003
 DATE: 01-17-2020
 CHKD: SLD
 THIS DRAWING AND ALL INFORMATION CONTAINED HEREIN IS INTENDED FOR USE ONLY BY THE PARTY FOR WHOM THE WORK WAS CONTRACTED OR TO WHOM IT IS CERTIFIED. THIS DRAWING MAY NOT BE COPIED, REPRODUCED, DISCLOSED, DISTRIBUTED, OR USED FOR ANY OTHER PURPOSE WITHOUT THE WRITTEN CONSENT OF BOWMAN CONSULTING GROUP, LTD. ALL RIGHTS RESERVED.

| NO. | REVISIONS AS PER MARCH 8, 2020 CME REVIEW LETTER | DATE | CHKD |
|-----|--|------|------|
| 1 | | | |
| 2 | | | |
| 3 | | | |
| 4 | | | |
| 5 | | | |
| 6 | | | |
| 7 | | | |

| NO. | REVISION | DATE | CHKD |
|-----|----------|------|------|
| 1 | | | |
| 2 | | | |
| 3 | | | |
| 4 | | | |
| 5 | | | |
| 6 | | | |
| 7 | | | |

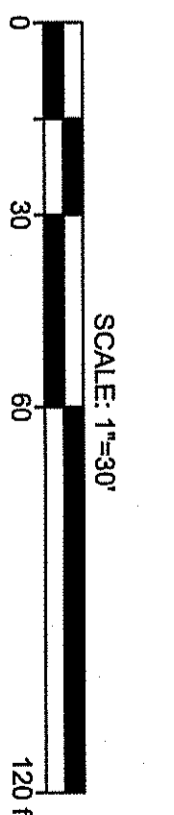

THESE PLANS ARE NOT TO BE USED FOR BID OR CONSTRUCTION

PLANS ARE FINAL FOR SANITARY SEWER AND WATER MAIN DESIGN

PRELIMINARY AND FINAL MAJOR SUBDIVISION & PRELIMINARY AND FINAL SITE PLAN
 TAX MAP SHEET 166 DATED 12/1987, REV 04-10-01 AND SHEET 174 DATED 12/1987, REV 5-12-2003
EL at MARLBORO 79, LLC - MARLBORO PARKE
 LAYOUT & DIMENSIONING PLAN
 BLOCK 415, LOT 22
 TOWNSHIP OF MARLBORO, MONMOUTH COUNTY, NEW JERSEY

Bowman Consulting Group, Ltd.
 303 W. Main Street
 Freehold, New Jersey 07728
 www.bowmanconsulting.com
 E-mail: N.J@BowmanConsulting.com
 Phone: 732-465-5500
 FAX: 732-465-5501
 NJ Certificate of Authorization No. 24GA26222500

 SEAN A. DELANY, N.J. Professional Engineer, Lic. 24GE04447100



PROJ: 080726-F1-003
 DATE: 01.17.2020
 CHKD: SLD
 THIS DRAWING AND ALL INFORMATION CONTAINED HEREIN IS TO BE USED ONLY BY THE PARTY FOR WHOM THE WORK HAS BEEN CONTRACTED OR TO WHOM IT IS CERTIFIED. THIS DRAWING MAY NOT BE COPIED, REPRODUCED, DISSEMINATED OR IN ANY MANNER USED FOR ANY OTHER PURPOSE WITHOUT THE WRITTEN CONSENT OF BOWMAN CONSULTING GROUP, LTD. ALL RIGHTS RESERVED.

| REVISION | DATE | CHKD |
|----------|--|---------|
| 1 | REVISIONS AS PER MARCH 8, 2020 CME REVIEW LETTER | 4/20/20 |
| 2 | | |
| 3 | | |
| 4 | | |
| 5 | | |
| 6 | | |
| 7 | | |
| 8 | | |
| 9 | | |
| 10 | | |
| 11 | | |
| 12 | | |



THESE PLANS ARE NOT TO BE USED FOR BID OR CONSTRUCTION

PLANS ARE FINAL FOR SANITARY SEWER AND WATER MAIN DESIGN

PRELIMINARY AND FINAL MAJOR SUBDIVISION & PRELIMINARY AND FINAL SITE PLAN
 TAX MAP SHEET 168 DATED 12/1987, REV 04-10-01 AND SHEET 174 DATED 12/1987, REV 5-12-2003
EL at MARLBORO 79, LLC - MARLBORO PARKE
LAYOUT & DIMENSIONING PLAN
 BLOCK 415, LOT 22
 TOWNSHIP OF MARLBORO, MONMOUTH COUNTY, NEW JERSEY

Bowman Consulting Group, Ltd.
 303 W. Main Street
 Freehold, New Jersey 07728
 Phone: 732-685-5500
 Fax: 732-685-5501
 www.bowmanconsulting.com
 NJ Certificate of Authorization
 No. 24GA28222600
 SEAN A. DELANY, N.J. Professional Engineer, Lic. 24GE04447100



PROJ: 080728-F1-003
 DATE: 01.17.2020
 CHKD: SJD
 THIS DRAWING AND ALL INFORMATION CONTAINED HEREIN IS THE PROPERTY OF BOWMAN CONSULTING GROUP, LTD. AND IS TO BE USED ONLY BY THE PARTY FOR WHOM IT IS PREPARED. NO PART OF THIS DRAWING MAY BE REPRODUCED OR TRANSMITTED IN ANY FORM OR BY ANY MEANS, ELECTRONIC OR MECHANICAL, WITHOUT THE WRITTEN CONSENT OF BOWMAN CONSULTING GROUP, LTD. ALL RIGHTS RESERVED.

| REVISION | DATE | CHKD | REVISION | DATE | CHKD |
|----------|------|------|----------|------|------|
| 1 | | | | | |
| 2 | | | | | |
| 3 | | | | | |
| 4 | | | | | |
| 5 | | | | | |
| 6 | | | | | |
| 7 | | | | | |
| 8 | | | | | |
| 9 | | | | | |
| 10 | | | | | |
| 11 | | | | | |
| 12 | | | | | |

- NOTE:
- GRADING ADJACENT TO BUILDINGS:
 - MAXIMUM GRADE FOR LAWNS WITHIN 5 FEET OF A BUILDING SHALL BE 10%
 - MAXIMUM GRADE FOR LAWNS MORE THAN 5 FEET FROM A BUILDING SHALL BE 25% (4:1)

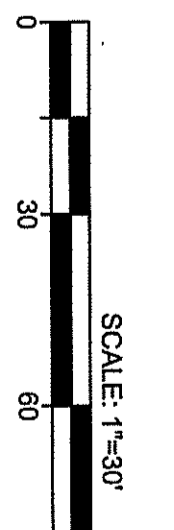
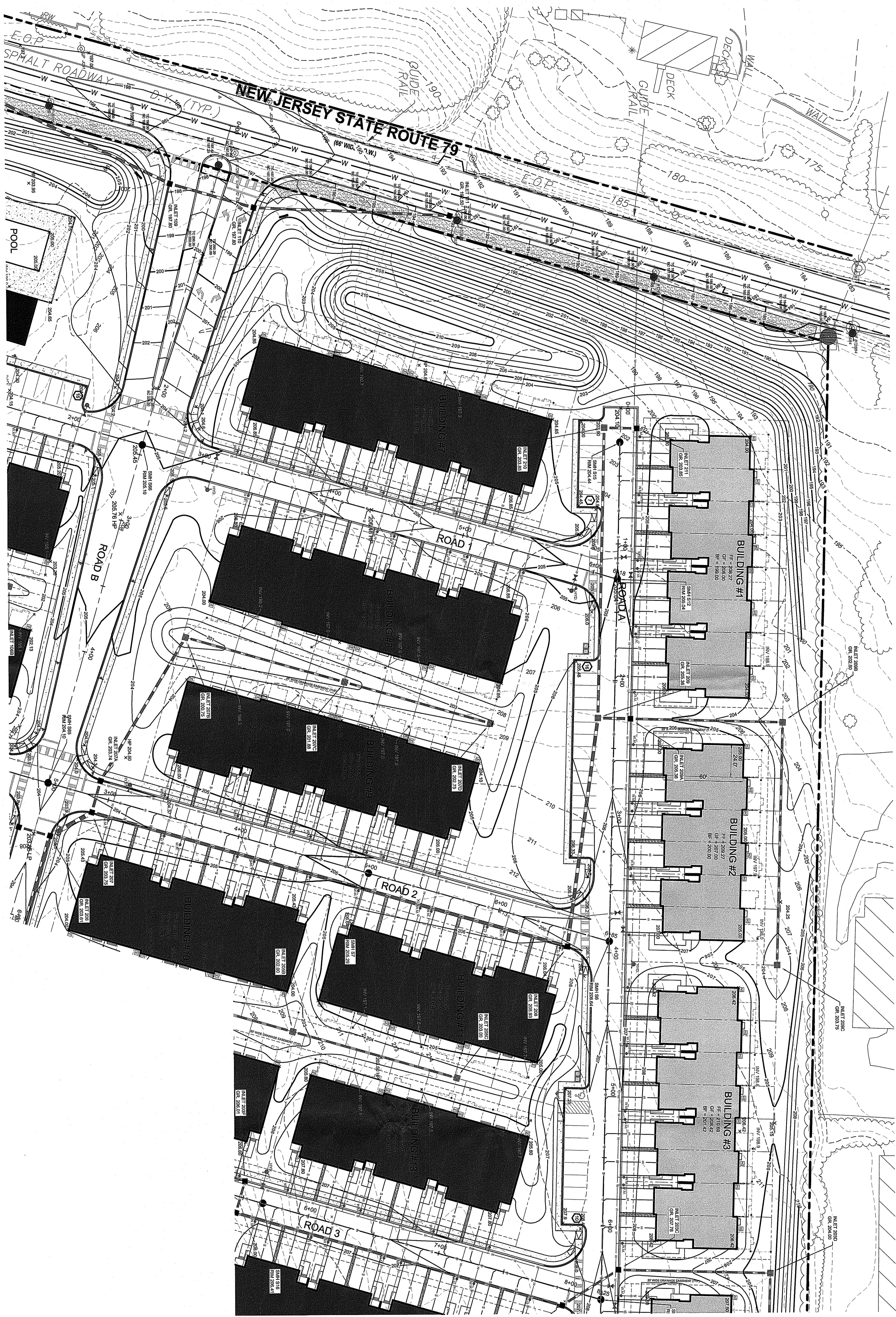

THESE PLANS ARE NOT TO BE USED FOR BID OR CONSTRUCTION

PLANS ARE FINAL FOR SANITARY SEWER AND WATER MAIN DESIGN

PRELIMINARY AND FINAL MAJOR SUBDIVISION & PRELIMINARY AND FINAL SITE PLAN
 TAX MAP SHEET 166 DATED 12/1987, REV 04-10-01 AND SHEET 174 DATED 12/1987, REV 5-12-2003
EL at MARLBORO 79, LLC - MARLBORO PARKE
GRADING PLAN
 BLOCK 415, LOT 22
 TOWNSHIP OF MARLBORO, MONMOUTH COUNTY, NEW JERSEY

Bowman Consulting Group, Ltd.
 303 W. Main Street
 Freehold, New Jersey 07728
 Phone: 732-466-6000
 Fax: 732-466-6001
 www.bowmanconsulting.com
 E-mail: NJ@BowmanConsulting.com
 NJ Certificate of Authorization No. 24GA2822800

Sean A. Delany
 SEAN A. DELANY, N.J. Professional Engineer, Lic. 24GE0447100

Bowman CONSULTING

PROJ.: 080726-F1-003
 DATE: 01.17.2020
 CHKD: SLD
 THIS DRAWING AND ALL INFORMATION CONTAINED HEREIN IS AUTHORIZED FOR USE ONLY BY THE PARTY FOR WHOM THE WORK WAS CONTRACTED OR TO WHOM IT IS CERTIFIED. THIS DRAWING IS NOT TO BE REPRODUCED, COPIED, DISCLOSED, DISTRIBUTED OR RELIED UPON FOR ANY OTHER PURPOSE WITHOUT THE WRITTEN CONSENT OF BOWMAN CONSULTING GROUP, LTD. © 2020 BOWMAN CONSULTING GROUP, LTD. ALL RIGHTS RESERVED.

| REVISION | DATE | CHKD |
|----------|--|---------|
| 1 | REVISIONS AS PER MARCH 6, 2020 CME REVIEW LETTER | 4/20/20 |
| 2 | | |
| 3 | | |
| 4 | | |
| 5 | | |
| 6 | | |

| REVISION | DATE | CHKD |
|----------|------|------|
| 7 | | |
| 8 | | |
| 9 | | |
| 10 | | |
| 11 | | |
| 12 | | |

6
A

IRENE MASTERSON
DB 8983 PG 7654

N/E K. HOWANIAN AT
LAFAYETTE ESTATES, L.L.C.
DB 8026 PG 3958



- NOTE:
- MAXIMUM GRADE FOR LAWNS WITHIN 5 FEET OF A BUILDING SHALL BE 10%
 - MAXIMUM GRADE FOR LAWNS MORE THAN 5 FEET FROM A BUILDING SHALL BE 25% (4:1)

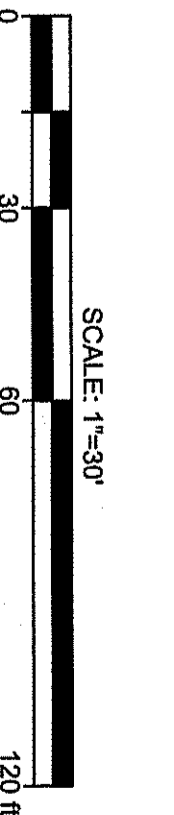

THESE PLANS ARE NOT TO BE USED FOR BID OR CONSTRUCTION

PLANS ARE FINAL FOR SANITARY SEWER AND WATER MAIN DESIGN

PRELIMINARY AND FINAL MAJOR SUBDIVISION & PRELIMINARY AND FINAL SITE PLAN
TAX MAP SHEET 166 DATED 12/1987, REV 04-10-01 AND SHEET 174 DATED 12/1987, REV 5-12-2003
EL at MARLBORO 79, LLC - MARLBORO PARKE
GRADING PLAN
BLOCK 415, LOT 22
TOWNSHIP OF MARLBORO, MONMOUTH COUNTY, NEW JERSEY

Bowman Consulting Group, Ltd.
303 W. Main Street
Freehold, New Jersey 07728
www.bowmanconsulting.com
E-mail: NJ@BowmanConsulting.com
Phone: 732-666-5500
Fax: 732-666-5001
NJ Certificate of Authorization No. 24GA28222600
Seal of Sean A. Delany
SEAN A. DELANY, N.J. Professional Engineer, Lic. 24GE04447100



PROJ.: 080726-F1-003
DATE: 01.17.2020
CHKD: SAC
THIS DRAWING AND ALL INFORMATION CONTAINED HEREIN IS THE PROPERTY OF BOWMAN CONSULTING GROUP, L.L.C. AND IS TO BE USED ONLY BY THE PARTY FOR WHOM THE WORK WAS CONTRACTED. NO PART OF THIS DRAWING IS TO BE REPRODUCED, COPIED, DISCLOSED, DISTRIBUTED OR FILED IN ANY MANNER WITHOUT THE WRITTEN CONSENT OF BOWMAN CONSULTING GROUP, L.L.C. ALL RIGHTS RESERVED.

| NO. | REVISION | DATE | CHKD |
|-----|--|---------|------|
| 6 | | | |
| 5 | | | |
| 4 | | | |
| 3 | | | |
| 2 | | | |
| 1 | REVISIONS AS PER MARCH 6, 2020 CME REVIEW LETTER | 4/20/20 | |

NOTE:
 GRADING ADJACENT TO BUILDINGS:
 a. MAXIMUM GRADE FOR LAWNS WITHIN 5 FEET OF A BUILDING SHALL BE 10%.
 b. MAXIMUM GRADE FOR LAWNS MORE THAN 5 FEET FROM A BUILDING SHALL BE 25% (4:1)

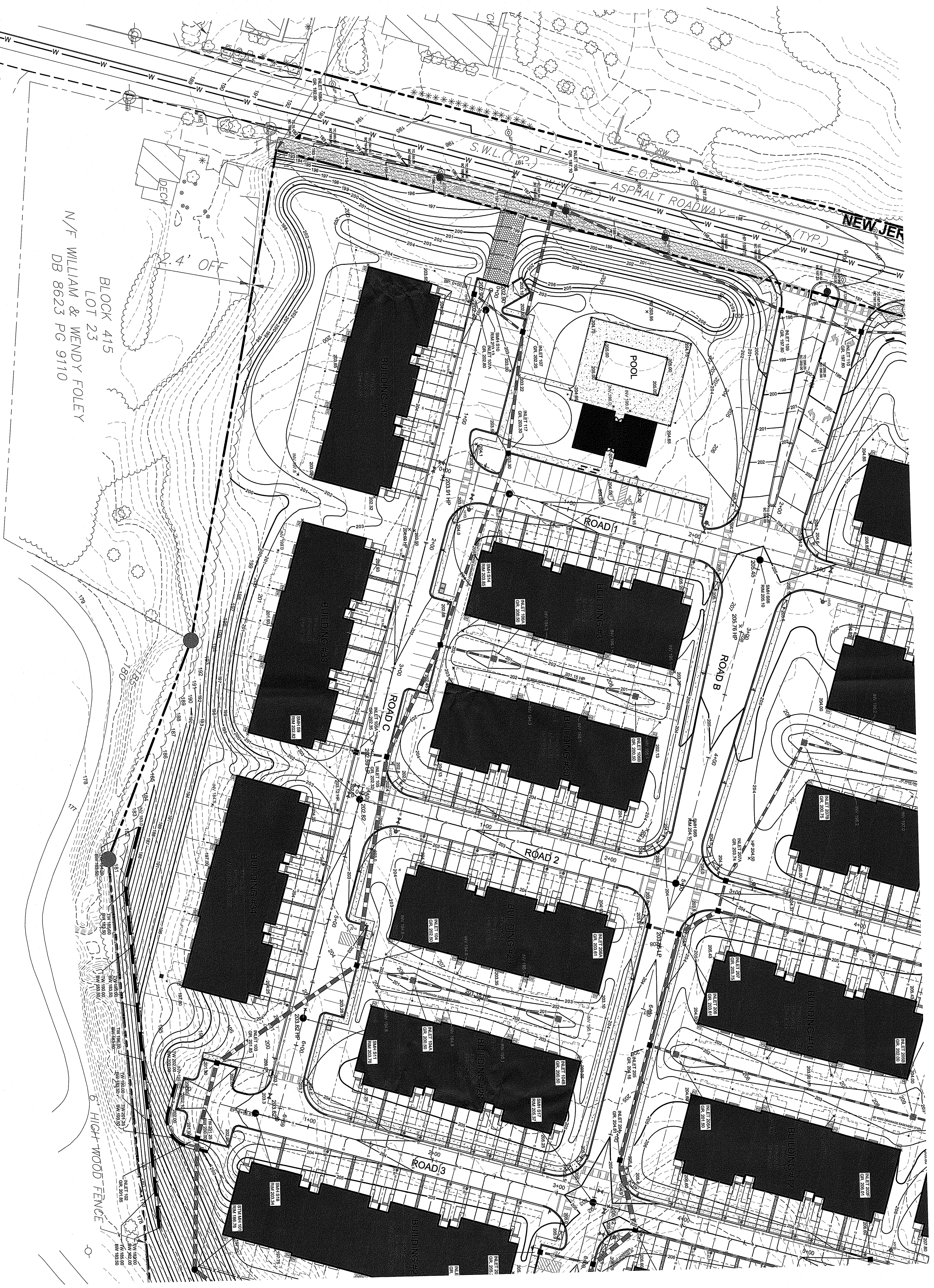

BLOCK 415
 LOT 23
 N/F WILLIAM & WENDY FOLEY
 DB 8623 PG 9110

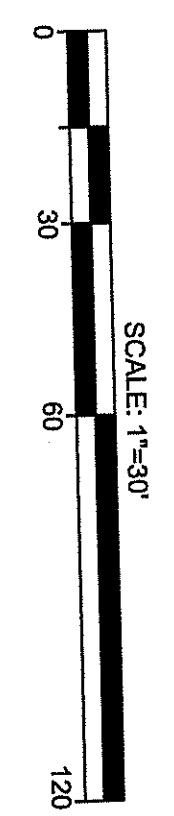

THESE PLANS ARE
 NOT TO BE USED
 FOR BID OR
 CONSTRUCTION

PLANS ARE FINAL FOR SANITARY SEWER AND WATER MAIN DESIGN

PRELIMINARY AND FINAL MAJOR SUBDIVISION & PRELIMINARY AND FINAL SITE PLAN
 TAX MAP SHEET 166 DATED 12/1987, REV 04-10-01 AND SHEET 174 DATED 12/1987, REV 5-12-2003
EL at MARLBORO 79, LLC - MARLBORO PARKE
GRADING PLAN
 BLOCK 415, LOT 22
 TOWNSHIP OF MARLBORO, MONMOUTH COUNTY, NEW JERSEY

Bowman Consulting Group, Ltd.
 303 W. Main Street
 Freehold, New Jersey 07728
 www.bowmanconsulting.com
 E-mail: NJ@BowmanConsulting.com
 Phone: 732-685-5200
 FAX: 732-685-5501
 NJ Certificate of Authorization
 No. 24GA28222600
Sean A. Delany
 SEAN A. DELANY, N.J. Professional Engineer, Lic. 24GE0447100

Bowman
 CONSULTING

PROJ.: 080728-F1-003
 DATE: 01/17/2020
 CHKD: SAD
 THE DRAWING AND ALL INFORMATION CONTAINED HEREIN IS AUTHORIZED FOR CONTRACTOR USE ONLY. THE CONTRACTOR SHALL BE RESPONSIBLE FOR OBTAINING ALL NECESSARY PERMITS AND FOR THE ACCURACY OF THE INFORMATION. THE DRAWING IS NOT TO BE REPRODUCED OR COPIED IN ANY MANNER WITHOUT THE WRITTEN CONSENT OF BOWMAN CONSULTING GROUP, LTD. © 2020 BOWMAN CONSULTING GROUP, LTD. ALL RIGHTS RESERVED.

| | | | |
|---|--|---------|------|
| 6 | | | |
| 5 | | | |
| 4 | | | |
| 3 | | | |
| 2 | 1 REVISIONS AS PER MARCH 6, 2020 CME REVIEW LETTER | 4/20/20 | |
| 1 | REVISION | DATE | CHKD |

| | | | |
|----|----------|------|------|
| 12 | | | |
| 11 | | | |
| 10 | | | |
| 9 | | | |
| 8 | | | |
| 7 | | | |
| 6 | | | |
| 5 | | | |
| 4 | | | |
| 3 | | | |
| 2 | | | |
| 1 | | | |
| | REVISION | DATE | CHKD |

- NOTE:
- GRADING ADJACENT TO BUILDINGS:
- MAXIMUM GRADE FOR LAWNS WITHIN 5 FEET OF A BUILDING SHALL BE 10%
 - MAXIMUM GRADE FOR LAWNS MORE THAN 5 FEET FROM A BUILDING SHALL BE 25% (4:1)

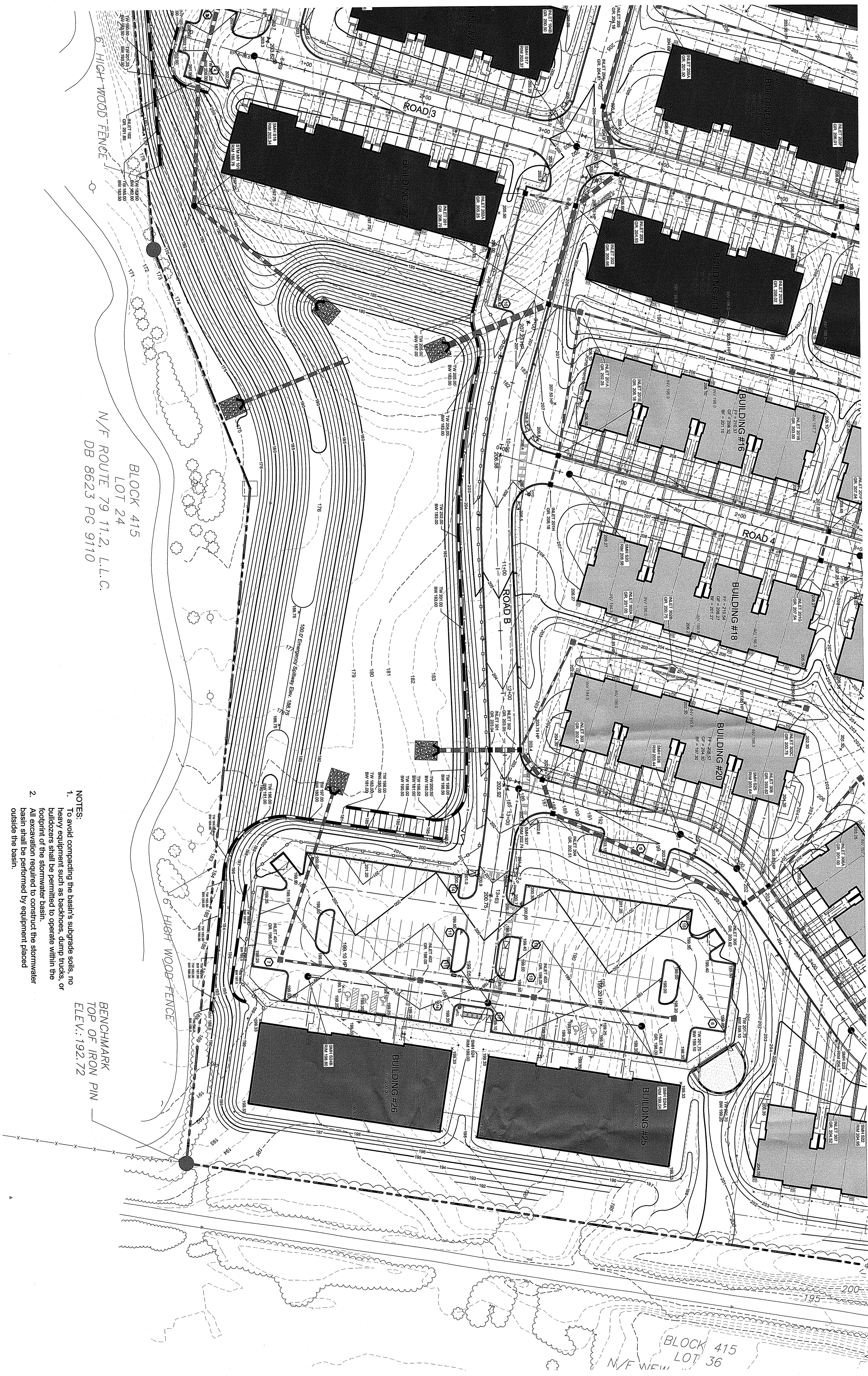

- NOTES:
- To avoid compacting the basin's subgrade soils, no heavy equipment such as backhoes, dump trucks, or bulldozers shall be permitted to operate within the footprint of the stormwater basin.
 - All excavation required to construct the stormwater basin shall be performed by equipment placed outside the basin.

BLOCK 415
LOT 24
N/F ROUTE 79 11.2, L.L.C.
DB 8623 PG 9110

BENCHMARK
TOP OF IRON PIN
ELEV.: 192.72

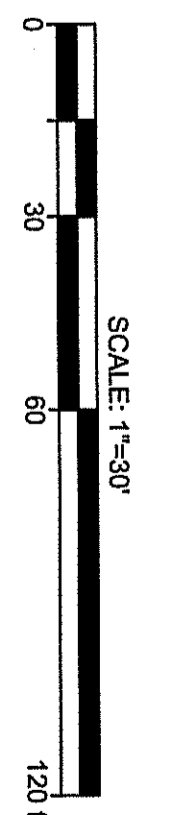

THESE PLANS ARE NOT TO BE USED FOR BID OR CONSTRUCTION

PLANS ARE FINAL FOR SANITARY SEWER AND WATER MAIN DESIGN

PRELIMINARY AND FINAL MAJOR SUBDIVISION & PRELIMINARY AND FINAL SITE PLAN
TAX MAP SHEET 166 DATED 12/18/87, REV 04-10-01 AND SHEET 174 DATED 12/18/87, REV 5-12-2003
EL at MARLBORO 79, LLC - MARLBORO PARKE
GRADING PLAN
BLOCK 415, LOT 22
TOWNSHIP OF MARLBORO, MONMOUTH COUNTY, NEW JERSEY

Bowman Consulting Group, Ltd.
303 W. Main Street
Freehold, New Jersey 07728
www.bowmanconsulting.com
E-mail: NJ@BowmanConsulting.com
Phone: 732-865-5300
FAX: 732-865-5051
NJ Certificate of Authorization
No. 24GA26222600
Sean A. Delany
SEAN A. DELANY, N.J. Professional Engineer, Lic. 24GE04447100

Bowman CONSULTING

PROJ.: 080726-F1-003
DATE: 01.17.2020
CHECKED: S.A.D.
THIS DRAWING AND ALL INFORMATION HEREIN ARE THE PROPERTY OF BOWMAN CONSULTING GROUP, LTD. AND ARE NOT TO BE REPRODUCED, COPIED, DISCLOSED, DISTRIBUTED OR RELIED UPON FOR ANY OTHER PURPOSES WITHOUT THE WRITTEN CONSENT OF BOWMAN CONSULTING GROUP, LTD. BOWMAN CONSULTING GROUP, LTD. ALL RIGHTS RESERVED.

| | | | |
|---|--|---------|------|
| 6 | | | |
| 5 | | | |
| 4 | | | |
| 3 | | | |
| 2 | | | |
| 1 | REVISIONS AS PER MARCH 6, 2020 CME REVIEW LETTER | 4/20/20 | |
| | REVISION | DATE | CHKD |

| | | | |
|----|----------|------|------|
| 12 | | | |
| 11 | | | |
| 10 | | | |
| 9 | | | |
| 8 | | | |
| 7 | | | |
| 6 | | | |
| 5 | | | |
| 4 | | | |
| 3 | | | |
| 2 | | | |
| 1 | | | |
| | REVISION | DATE | CHKD |



THESE PLANS ARE NOT TO BE USED FOR BID OR CONSTRUCTION

PLANS ARE FINAL FOR SANITARY SEWER AND WATER MAIN DESIGN

PRELIMINARY AND FINAL MAJOR SUBDIVISION & PRELIMINARY AND FINAL SITE PLAN
 TAX MAP SHEET 166 DATED 12/1987, REV 04-10-01 AND SHEET 174 DATED 12/1987, REV 5-12-2003
EL at MARLBORO 79, LLC - MARLBORO PARKE UTILITIES PLAN
 BLOCK 415, LOT 22
 TOWNSHIP OF MARLBORO, MONMOUTH COUNTY, NEW JERSEY

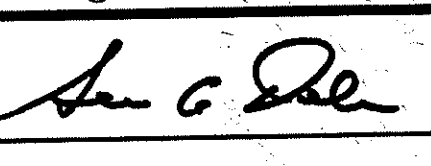
Bowman Consulting Group, Ltd.
 305 W. Main Street
 Freehold, New Jersey 07728
 www.bowmanconsulting.com
 E-mail: NJ@BowmanConsulting.com
 Phone: 732-665-6500
 FAX: 732-665-6501
 NJ Certificate of Authorization No. 24GA29222800

 SEAN A. DELANY, N.J. Professional Engineer, Lic. 24GE0447100

Bowman CONSULTING

PROJ: 080726-F1-003
 DATE: 01.17.2020
 CHKD: SJC
 THIS DRAWING AND ALL INFORMATION CONTAINED HEREIN IS AUTHORIZED FOR USE ONLY BY THE PARTY FOR WHOM THE WORK WAS CONTRACTED. NO TO BE REPRODUCED, COPIED, REPRODUCED, OR TRANSMITTED IN ANY FORM OR BY ANY MEANS, WITHOUT THE WRITTEN PERMISSION OF BOWMAN CONSULTING GROUP, LTD. © 2020 BOWMAN CONSULTING GROUP, LTD. ALL RIGHTS RESERVED.

| | | | |
|---|--|---------|------|
| 6 | | | |
| 5 | | | |
| 4 | | | |
| 3 | | | |
| 2 | | | |
| 1 | REVISIONS AS PER MARCH 6, 2020 CME REVIEW LETTER | 4/20/20 | |
| | REVISION | DATE | CHKD |

| | | | |
|----|----------|------|------|
| 12 | | | |
| 11 | | | |
| 10 | | | |
| 9 | | | |
| 8 | | | |
| 7 | | | |
| | REVISION | DATE | CHKD |

IRENE MASTERSON
DB 8983 PG 7654

N/F K. HOWANIAN AT
LAFAYETTE ESTATES, L.L.C.
DB 8026 PG 3958

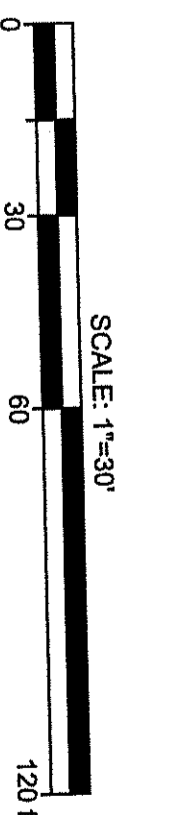

THESE PLANS ARE
NOT TO BE USED
FOR BID OR
CONSTRUCTION

PLANS ARE FINAL FOR SANITARY SEWER AND WATER MAIN DESIGN

PRELIMINARY AND FINAL MAJOR SUBDIVISION & PRELIMINARY AND FINAL SITE PLAN
TAX MAP SHEET 166 DATED 12/1987, REV 04-10-01 AND SHEET 174 DATED 12/1987, REV 5-12-2003
EL at MARLBORO 79, LLC - MARLBORO PARKE
UTILITIES PLAN
BLOCK 415, LOT 22
TOWNSHIP OF MARLBORO, MONMOUTH COUNTY, NEW JERSEY

Bowman Consulting Group, Ltd.
320 W. Main Street
Freehold, New Jersey 07728
www.bowmanconsulting.com
E-mail: NJ@BowmanConsulting.com
Phone: 732-665-5500
FAX: 732-665-5001
NJ Certificate of Authorization
No. 24GA26222500
Sean A. Delany
SEAN A. DELANY, N.J. Professional Engineer, Lic. 24GE04447100

Bowman
CONSULTING

PROJ: 080726-F1-003
DATE: 01/17/2020
CHKD: SAD
THIS DRAWING AND ALL INFORMATION CONTAINED HEREIN IS UNPROCESSED FOR THE PURPOSES OF THE STATE OF NEW JERSEY. THE WORK WAS CONTRACTED OR TO BE CONTRACTED BY THE CLIENT. THIS DRAWING MAY NOT BE COPIED, REPRODUCED, OR TRANSMITTED IN ANY FORM OR BY ANY MEANS, WITHOUT THE WRITTEN CONSENT OF BOWMAN CONSULTING GROUP, LTD. ALL RIGHTS RESERVED.

| | | | | | |
|----|---|--|---------|--|--|
| 12 | | | | | |
| 11 | | | | | |
| 10 | | | | | |
| 9 | | | | | |
| 8 | | | | | |
| 7 | 1 | REVISIONS AS PER MARCH 8, 2020 CME REVIEW LETTER | 4/20/20 | | |
| 6 | | | | | |
| 5 | | | | | |
| 4 | | | | | |
| 3 | | | | | |
| 2 | | | | | |
| 1 | | | | | |



BLOCK 415
LOT 23
N/F WILLIAM & WENDY FOLEY
DB 8623 PG 9110

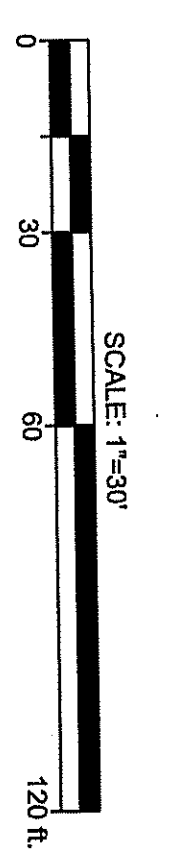

SCALE: 1"=30'
120 ft.

THESE PLANS ARE NOT TO BE USED FOR BID OR CONSTRUCTION

PLANS ARE FINAL FOR SANITARY SEWER AND WATER MAIN DESIGN

PRELIMINARY AND FINAL MAJOR SUBDIVISION & PRELIMINARY AND FINAL SITE PLAN
TAX MAP SHEET 168 DATED 12/1987, REV 04-10-01 AND SHEET 174 DATED 12/1987, REV 5-12-2003
EL at MARLBORO 79, LLC - MARLBORO PARKE UTILITIES PLAN
BLOCK 415, LOT 22
TOWNSHIP OF MARLBORO, MONMOUTH COUNTY, NEW JERSEY

Bowman Consulting Group, Ltd.
303 W. Main Street
Freehold, New Jersey 07728
www.bowmanconsulting.com
E-mail: NJ@BowmanConsulting.com
Phone: 732-665-5500
FAX: 732-665-5501
NJ Certificate of Authorization
No. 24G042222500
Sean A. Delany
SEAN A. DELANY, N.J. Professional Engineer, Lic. 24GE04447100

Bowman CONSULTING

PROJ.: 080726-F1-003
DATE: 01.17.2020
CHKD: SAD
THIS DRAWING AND ALL INFORMATION CONTAINED HEREIN IS AUTHORIZED FOR USE ONLY BY THE PARTY FOR WHOM THE WORK WAS CONTRACTED OR TO WHOM IT IS OTHERWISE TRANSFERRED. IT MAY NOT BE COPIED, REPRODUCED, OR OTHERWISE USED WITHOUT THE WRITTEN CONSENT OF BOWMAN CONSULTING GROUP, LTD. © 2020 BOWMAN CONSULTING GROUP, LTD. ALL RIGHTS RESERVED.

| NO. | REVISION | DATE | CHKD |
|-----|--|---------|------|
| 1 | REVISIONS AS PER MARCH 6, 2020 CME REVIEW LETTER | 4/20/20 | |
| 2 | | | |
| 3 | | | |
| 4 | | | |
| 5 | | | |
| 6 | | | |
| 7 | | | |
| 8 | | | |
| 9 | | | |
| 10 | | | |
| 11 | | | |
| 12 | | | |

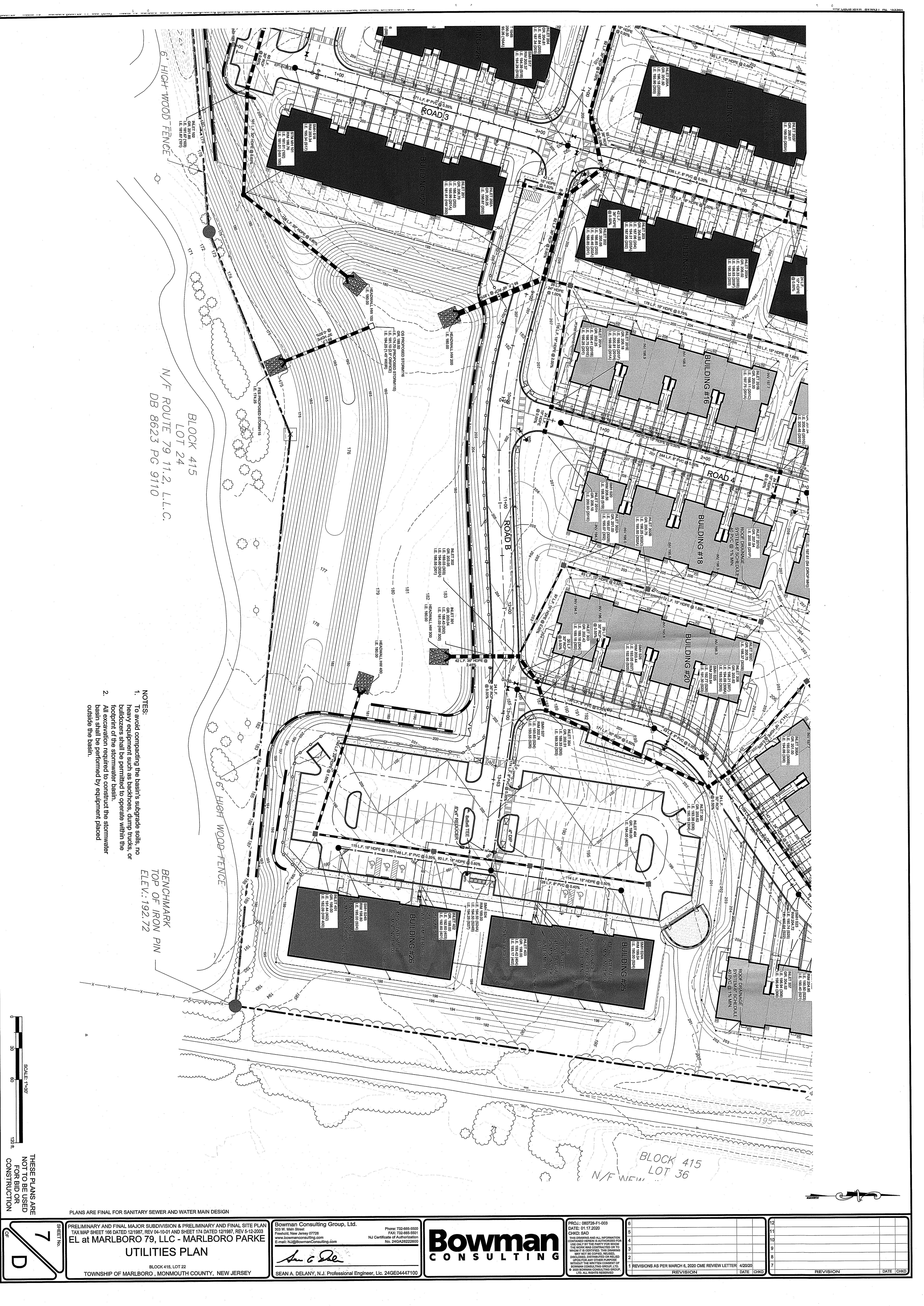

- NOTES:**
- To avoid compacting the basin's subgrade soils, no heavy equipment such as backhoes, dump trucks, or bulldozers shall be permitted to operate within the footprint of the stormwater basin.
 - All excavation required to construct the stormwater basin shall be performed by equipment placed outside the basin.

BENCHMARK
TOP OF IRON PIN
ELEV.: 192.72

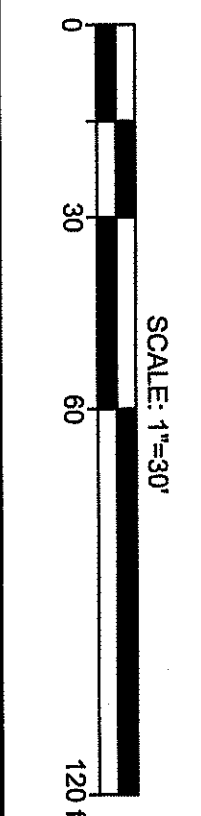

THESE PLANS ARE
NOT TO BE USED
FOR BID OR
CONSTRUCTION

PLANS ARE FINAL FOR SANITARY SEWER AND WATER MAIN DESIGN

PRELIMINARY AND FINAL MAJOR SUBDIVISION & PRELIMINARY AND FINAL SITE PLAN
TAX MAP SHEET 166 DATED 12/1987, REV 04-10-01 AND SHEET 174 DATED 12/1987, REV 5-12-2003
EL at MARLBORO 79, LLC - MARLBORO PARKE
UTILITIES PLAN
BLOCK 415, LOT 22
TOWNSHIP OF MARLBORO, MONMOUTH COUNTY, NEW JERSEY

Bowman Consulting Group, Ltd.
303 W. Main Street
Freehold, New Jersey 07728
www.bowmanconsulting.com
E-mail: NJ@BowmanConsulting.com
Phone: 732-665-0500
FAX: 732-665-0501
NJ Certificate of Authorization
No. 24G0222600
Sean Delany
SEAN A. DELANY, N.J. Professional Engineer, Lic. 24G0447100

Bowman CONSULTING

PROJ: 080728-F1-003
DATE: 01.17.2020
CHKD: SLD
THIS DRAWING AND ALL INFORMATION CONTAINED HEREIN IS THE PROPERTY OF BOWMAN CONSULTING GROUP, LTD. AND IS TO BE USED ONLY BY THE PARTY FOR WHICH IT IS CERTIFIED. THIS DRAWING MAY NOT BE REPRODUCED, COPIED, DISCLOSED, EXTRACTED OR RELIED UPON FOR ANY OTHER PURPOSES WITHOUT THE WRITTEN CONSENT OF BOWMAN CONSULTING GROUP, LTD. ALL RIGHTS RESERVED.

| | | | |
|---|--|---------|------|
| 6 | | | |
| 5 | | | |
| 4 | | | |
| 3 | | | |
| 2 | | | |
| 1 | REVISIONS AS PER MARCH 6, 2020 CME REVIEW LETTER | 4/20/20 | |
| | REVISION | DATE | CHKD |

| | | | |
|----|----------|------|------|
| 12 | | | |
| 11 | | | |
| 10 | | | |
| 9 | | | |
| 8 | | | |
| 7 | | | |
| | REVISION | DATE | CHKD |

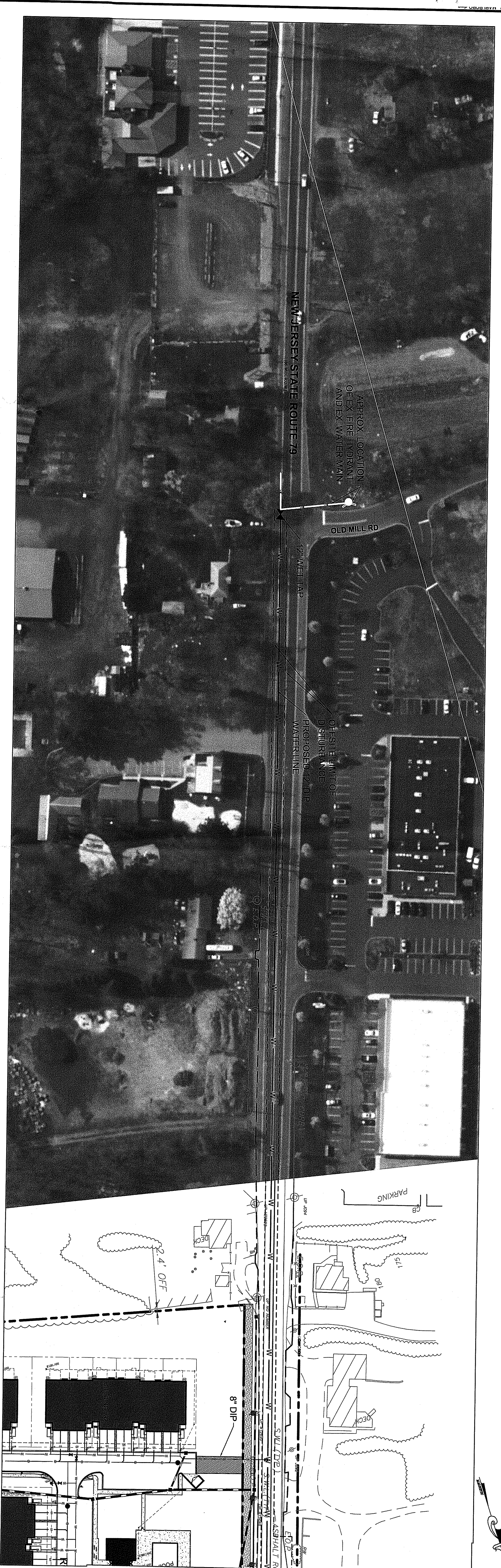
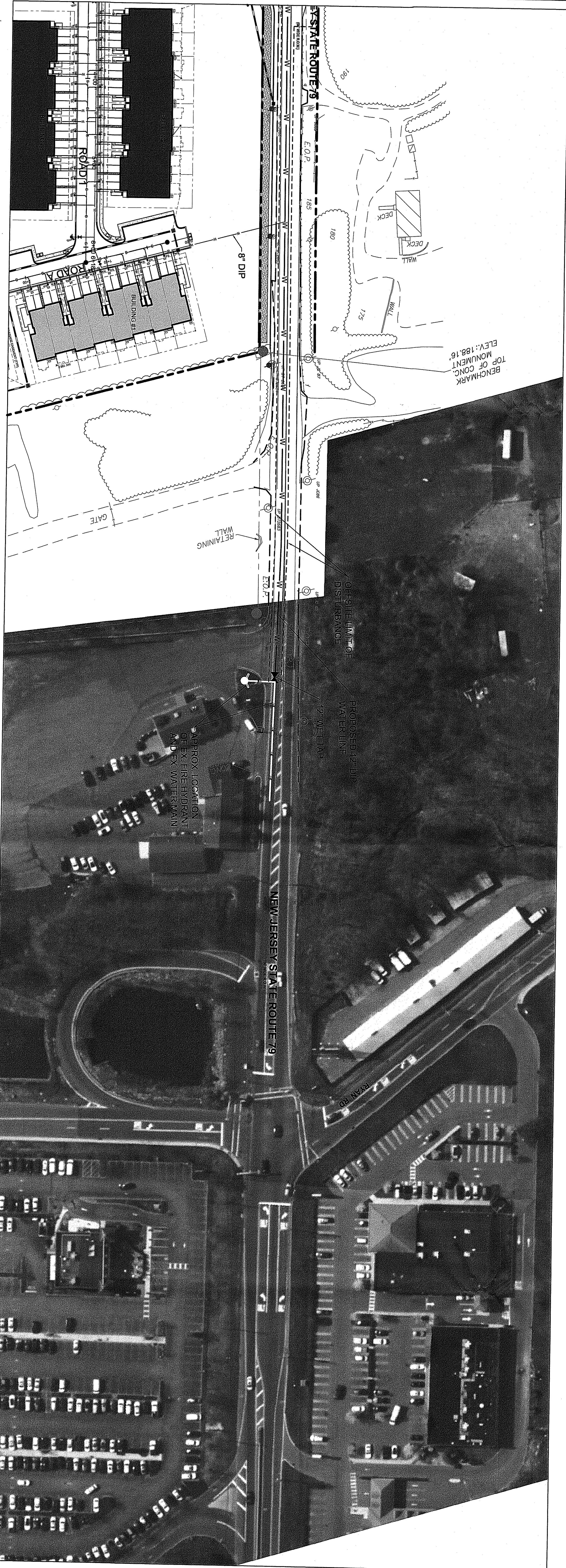

PLANS ARE FINAL FOR SANITARY SEWER AND WATER MAIN DESIGN

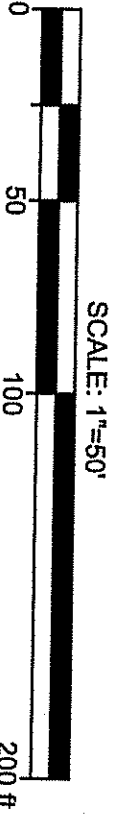

THESE PLANS ARE NOT TO BE USED FOR BID OR CONSTRUCTION

7
E

PRELIMINARY AND FINAL MAJOR SUBDIVISION & PRELIMINARY AND FINAL SITE PLAN
 TAX MAP SHEET 186 DATED 12/1987, REV 04-10-01 AND SHEET 174 DATED 12/1987, REV 5-12-2003
EL at MARLBORO 79, LLC - MARLBORO PARKE
OFF-SITE UTILITIES PLAN
 BLOCK 415, LOT 22
 TOWNSHIP OF MARLBORO, MONMOUTH COUNTY, NEW JERSEY

Bowman Consulting Group, Ltd.
 303 W. Main Street
 Freehold, New Jersey 07728
 www.bowmanconsulting.com
 E-mail: h.g@bowmanconsulting.com

Phone: 732-666-8500
 Fax: 732-666-8501
 NJ Certificate of Authorization
 No. 24GA02822000

Sean A. Delany
 SEAN A. DELANY, N.J. Professional Engineer, Lic. 24GE04447100

Bowman CONSULTING

PROJ.: 090726-F1-003
 DATE: 01.17.2020
 CHKD: SAD
 THIS DRAWING AND ALL INFORMATION CONTAINED HEREIN IS AUTHORIZED FOR USE ONLY BY THE PARTY FOR WHOM THE WORK WAS CONTRACTED OR TO WHOM IT IS CONVEYED. THIS DRAWING MAY NOT BE COPIED, REPRODUCED, DISCLOSED, DISTRIBUTED OR HELD WITHOUT THE WRITTEN CONSENT OF BOWMAN CONSULTING GROUP, LTD. © 2020 BOWMAN CONSULTING GROUP, LTD. ALL RIGHTS RESERVED.

| | | | | | |
|---|--|---------|------|--|--|
| 6 | | | | | |
| 5 | | | | | |
| 4 | | | | | |
| 3 | | | | | |
| 2 | | | | | |
| 1 | REVISIONS AS PER MARCH 6, 2020 CME REVIEW LETTER | 4/20/20 | | | |
| | REVISION | DATE | CHKD | | |

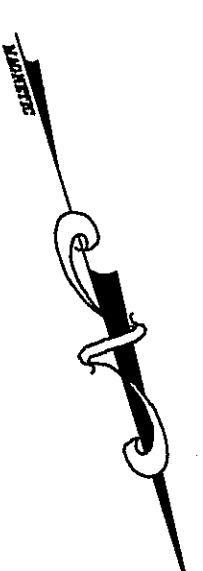

MATCHLINE

MATCHLINE

ROAD A PROFILE

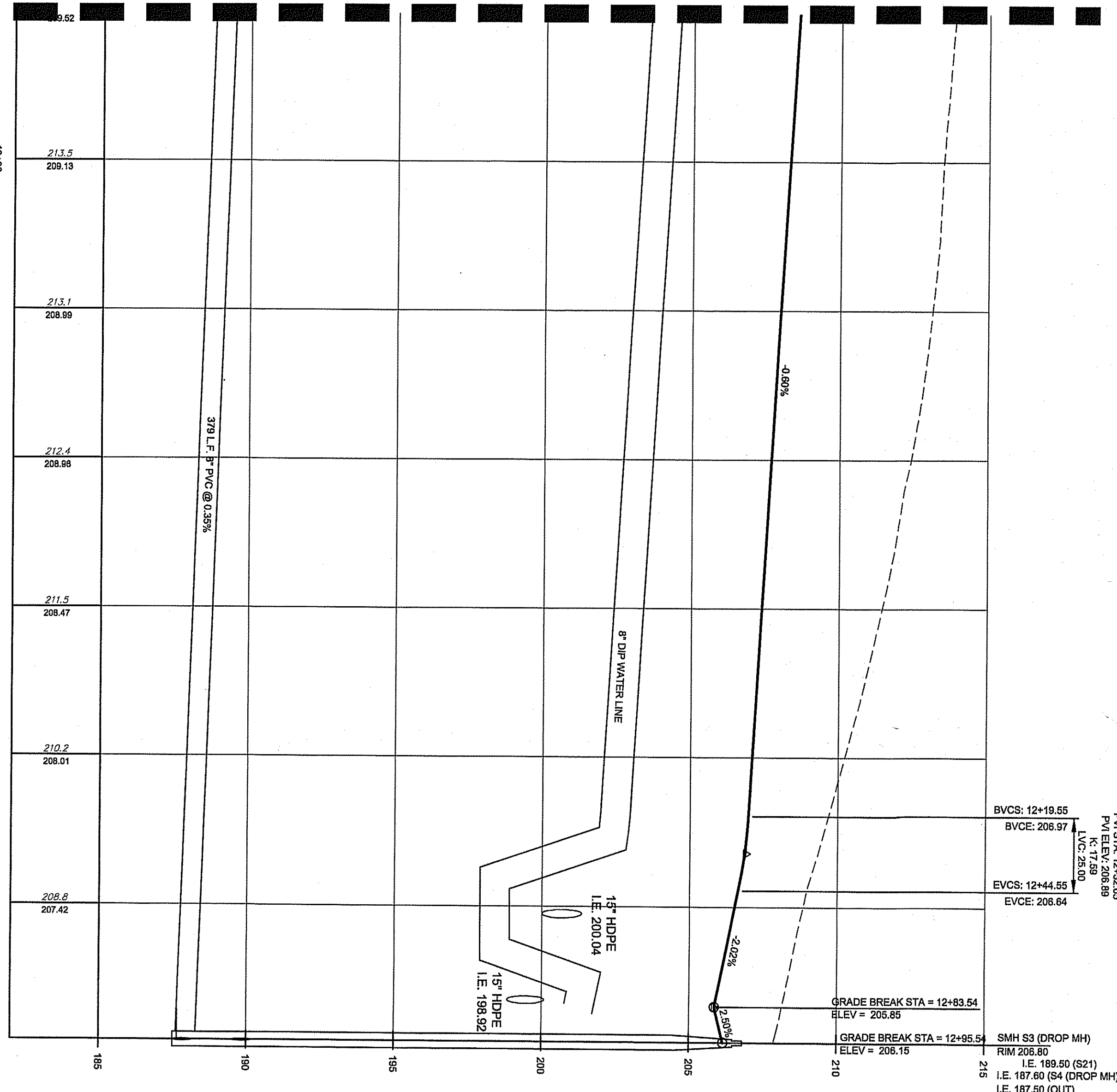

PVI STA: 194.2205
 PVI ELEV: 208.99
 LVC: 25.00
 BVCS: 12+19.55
 BVCE: 206.57
 EVCS: 12+44.55
 EVCE: 206.64
 SMH S3 (DROP MH)
 RIM 208.80
 I.E. 189.50 (S21)
 I.E. 187.80 (S4 (DROP MH))
 I.E. 187.50 (OUT)

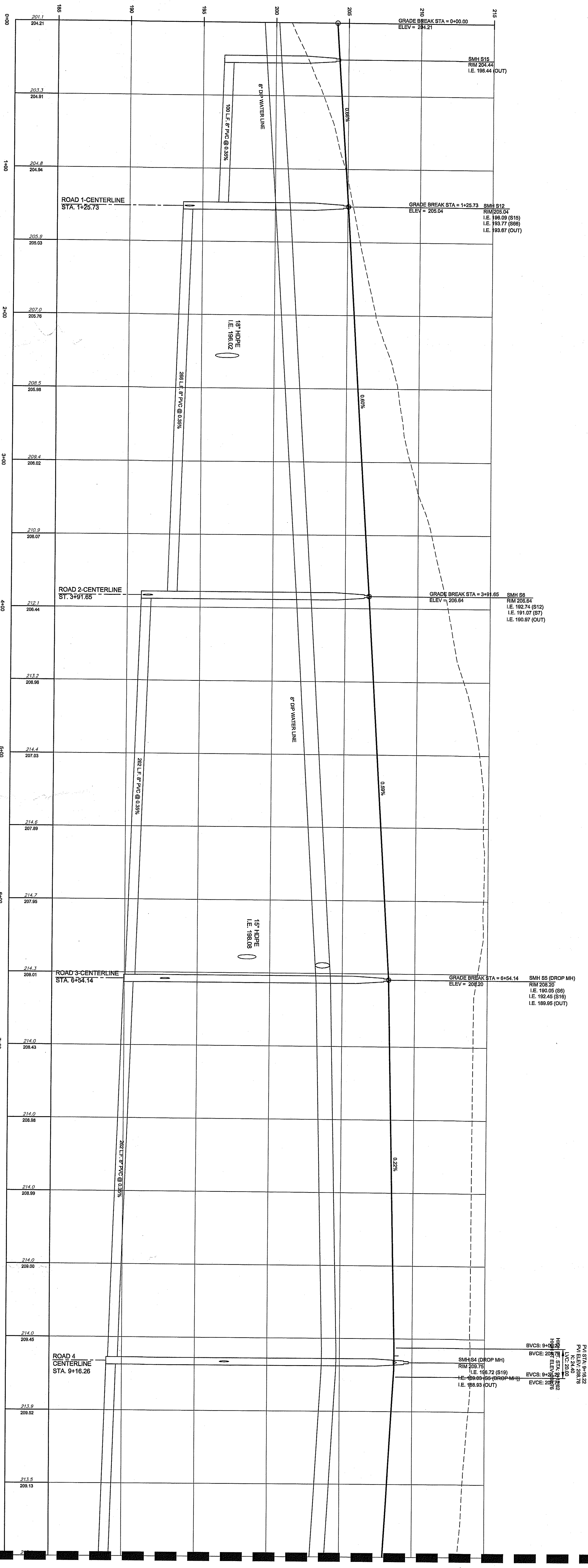

ROAD A PROFILE

MATCHLINE

MATCHLINE

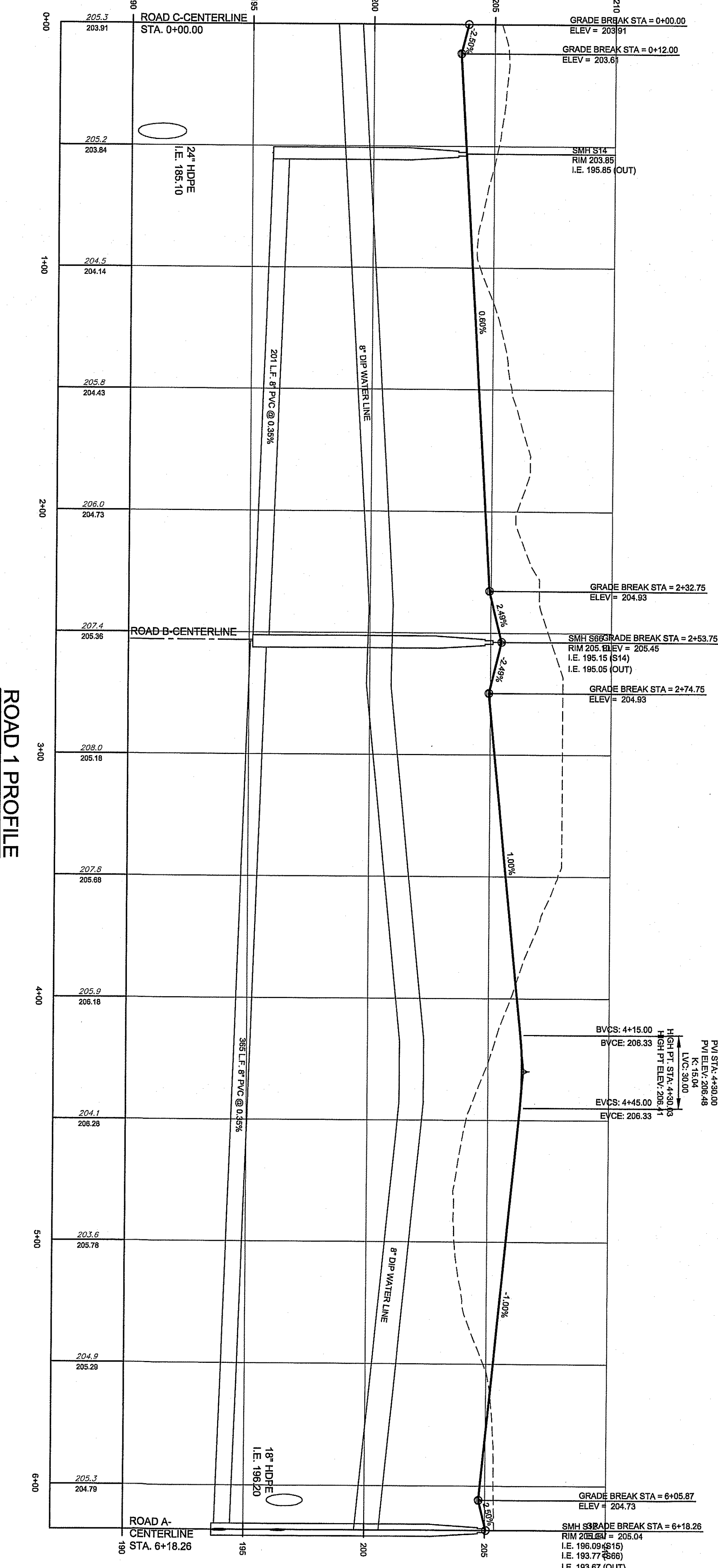

ROAD 1 PROFILE

PVI STA: 430.00
 PVI ELEV: 206.48
 LVC: 30.00
 BVCS: 4+15.00
 BVCE: 206.33
 EVCS: 4+45.00
 EVCE: 206.33
 SMH S3 (DROP MH)
 RIM 206.51
 I.E. 190.05 (S14)
 I.E. 190.05 (OUT)
 GRADE BREAK STA = 6+05.67
 ELEV = 204.73
 SMH S3 (DROP MH)
 RIM 206.51
 I.E. 190.05 (S14)
 I.E. 193.77 (S88)
 I.E. 193.67 (OUT)

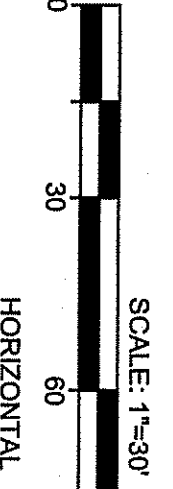
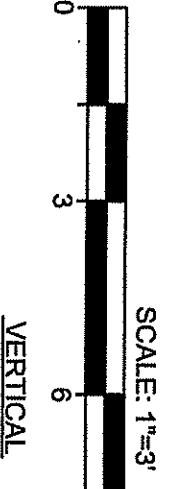

THESE PLANS ARE NOT TO BE USED FOR BID OR CONSTRUCTION

PLANS ARE FINAL FOR SANITARY SEWER AND WATER MAIN DESIGN

PRELIMINARY AND FINAL MAJOR SUBDIVISION & PRELIMINARY AND FINAL SITE PLAN
 TAX MAP SHEET 166 DATED 12/1987, REV 04-10-01 AND SHEET 174 DATED 12/1987, REV 5-12-2003
EL at MARLBORO 79, LLC - MARLBORO PARKE PROFILES
 BLOCK 415, LOT 22
 TOWNSHIP OF MARLBORO, MONMOUTH COUNTY, NEW JERSEY

Bowman Consulting Group, Ltd.
 303 W. Main Street
 Freehold, New Jersey 07728
 Phone: 732-665-5500
 Fax: 732-665-5501
 NJ Certificate of Authorization No. 24GA28222000
 E-mail: NJ@BowmanConsulting.com
 SEAN A. DELANY, N.J. Professional Engineer, Lic. 24GE0447100



PROJ: 080726-F1-003
 DATE: 01.17.2020
 CHKD: SAD
 THIS DRAWING AND ALL INFORMATION CONTAINED HEREIN IS AUTHORIZED FOR USE ONLY BY THE PARTY FOR WHOM THE WORK WAS CONTRACTED ON TO. WHEN IN DISCREPANCY WITH THE FIELD DISCUSS, DISCUSS WITH THE FIELD ENGINEER OR OTHER DESIGNER. WITHOUT THE WRITTEN CONSENT OF BOWMAN CONSULTING GROUP, LTD. ALL RIGHTS RESERVED.

| NO. | REVISION | DATE | CHKD |
|-----|--|---------|------|
| 1 | REVISIONS AS PER MARCH 6, 2020 CME REVIEW LETTER | 4/20/20 | |
| 2 | | | |
| 3 | | | |
| 4 | | | |
| 5 | | | |
| 6 | | | |
| 7 | | | |
| 8 | | | |
| 9 | | | |
| 10 | | | |
| 11 | | | |
| 12 | | | |

MATCHLINE

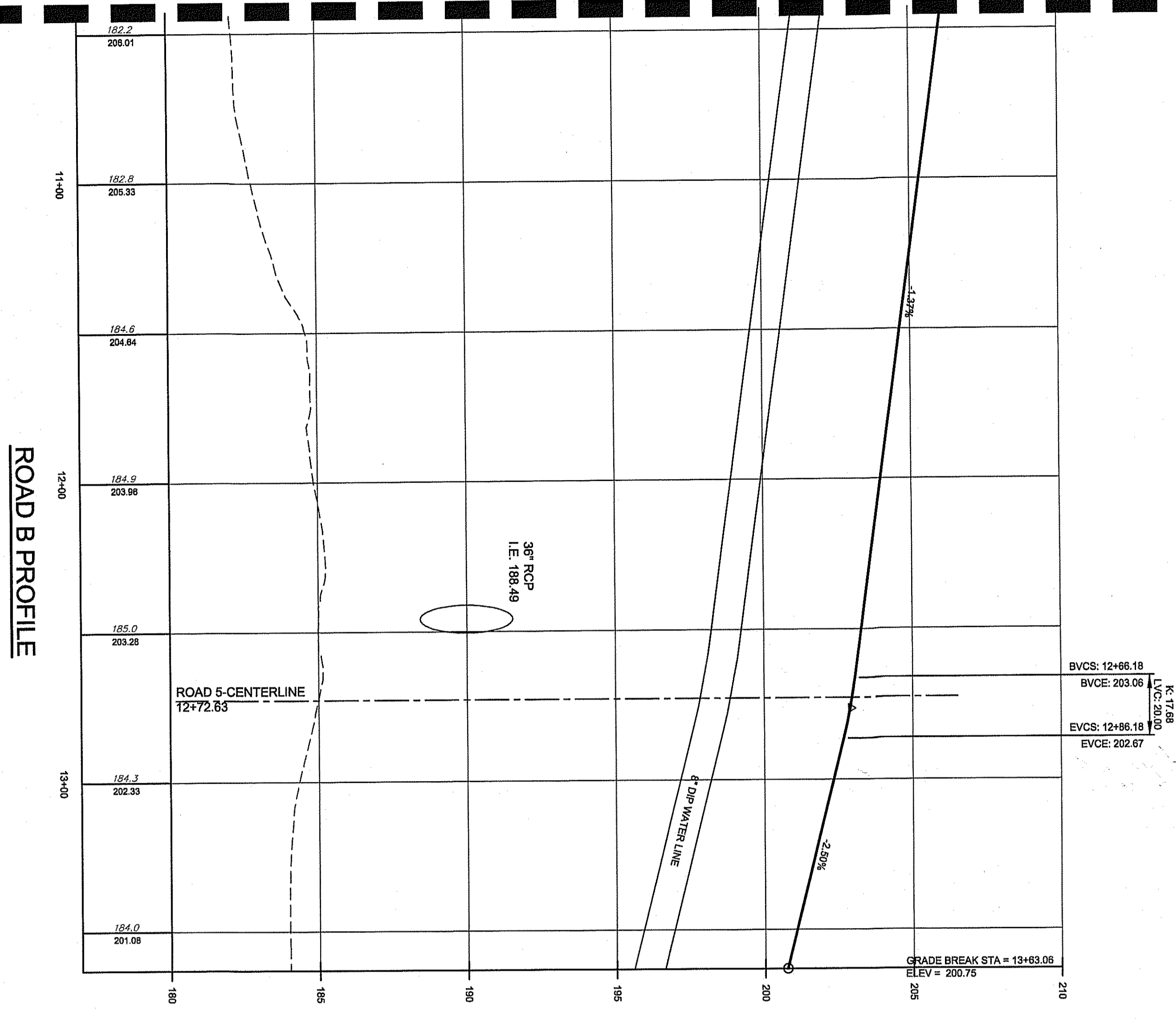

ROAD B PROFILE
 ROAD 5-CENTERLINE STA 12+72.83
 36\"/>

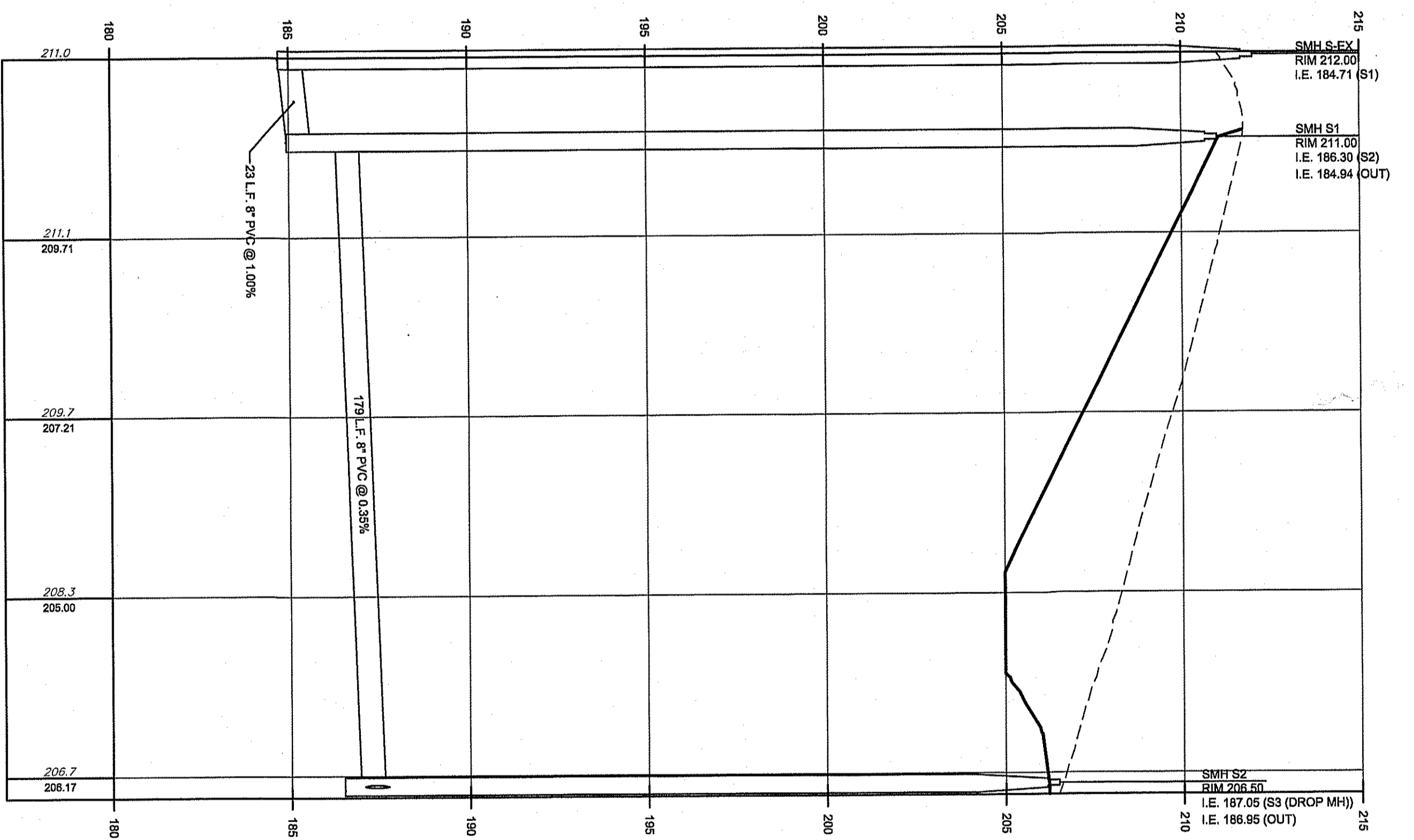

SMH S-EX - SMH S2 PROFILE
 173\"/>

MATCHLINE

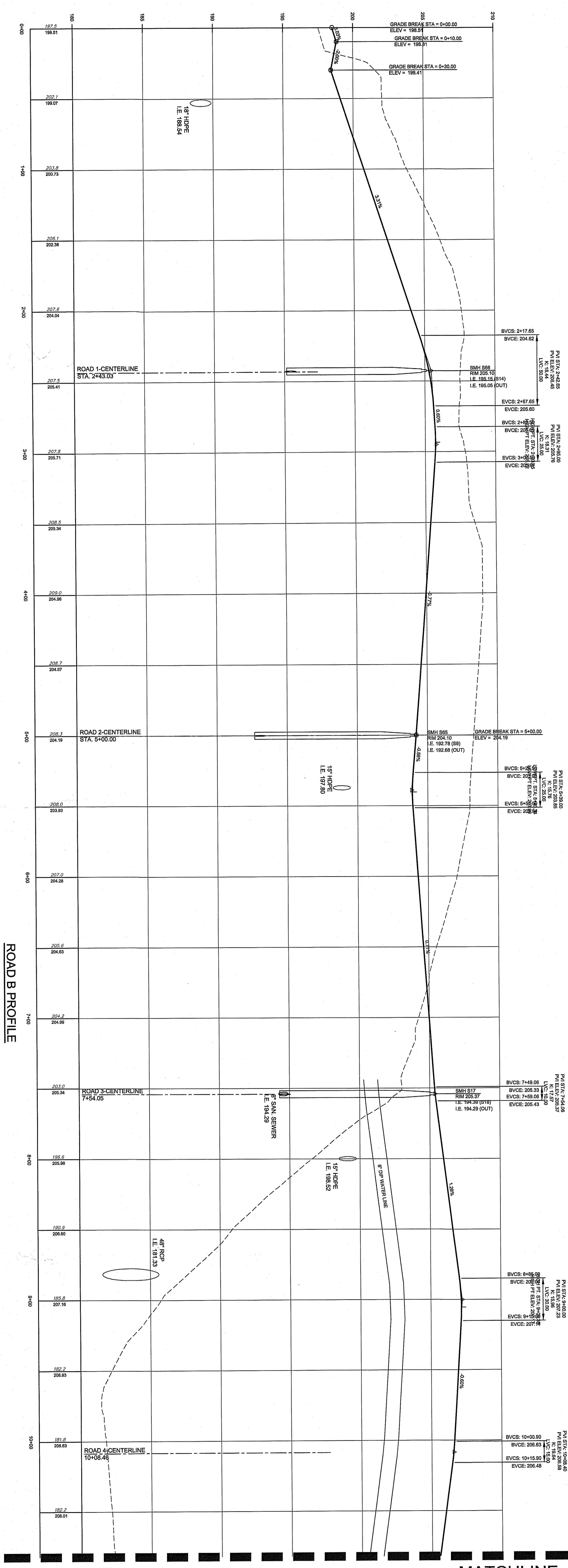

MATCHLINE

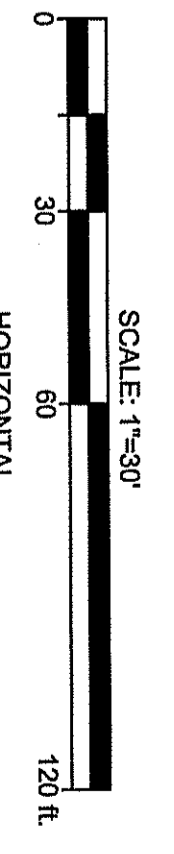
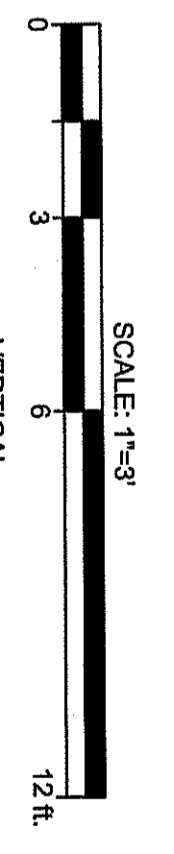

THESE PLANS ARE NOT TO BE USED FOR BID OR CONSTRUCTION

PLANS ARE FINAL FOR SANITARY SEWER AND WATER MAIN DESIGN

PRELIMINARY AND FINAL MAJOR SUBDIVISION & PRELIMINARY AND FINAL SITE PLAN
 TAX MAP SHEET 166 DATED 12/1987, REV 04-10-01 AND SHEET 174 DATED 12/1987, REV 6-12-2003
EL at MARLBORO 79, LLC - MARLBORO PARKE PROFILES
 BLOCK 415, LOT 22
 TOWNSHIP OF MARLBORO, MONMOUTH COUNTY, NEW JERSEY

Bowman Consulting Group, Ltd.
 303 W. Main Street
 Freehold, New Jersey 07728
 www.bowmanconsulting.com
 E-mail: NJ@BowmanConsulting.com
 Phone: 732-685-5500
 Fax: 732-685-5801
 NJ Certificate of Authorization No. 24GA28222000
 SEAN A. DELANY, N.J. Professional Engineer, Lic. 24GE04447100



PROJ: 080726-F1-003
 DATE: 01.17.2020
 CHKD: SAG
 THIS DRAWING AND ALL INFORMATION CONTAINED HEREIN IS AUTHORIZED FOR USE ONLY BY THE PARTY FOR WHOM IT IS DESIGNED. THIS DRAWING MAY NOT BE COPIED, REPRODUCED, DISCLOSED, DISTRIBUTED OR RELIED UPON FOR ANY OTHER PURPOSE WITHOUT THE WRITTEN CONSENT OF BOWMAN CONSULTING GROUP, LTD. ALL RIGHTS RESERVED.

| REVISION | DATE | CHKD |
|----------|--|---------|
| 1 | REVISIONS AS PER MARCH 6, 2020 CME REVIEW LETTER | 4/20/20 |
| 2 | | |
| 3 | | |
| 4 | | |
| 5 | | |
| 6 | | |
| 7 | | |
| 8 | | |
| 9 | | |
| 10 | | |
| 11 | | |
| 12 | | |

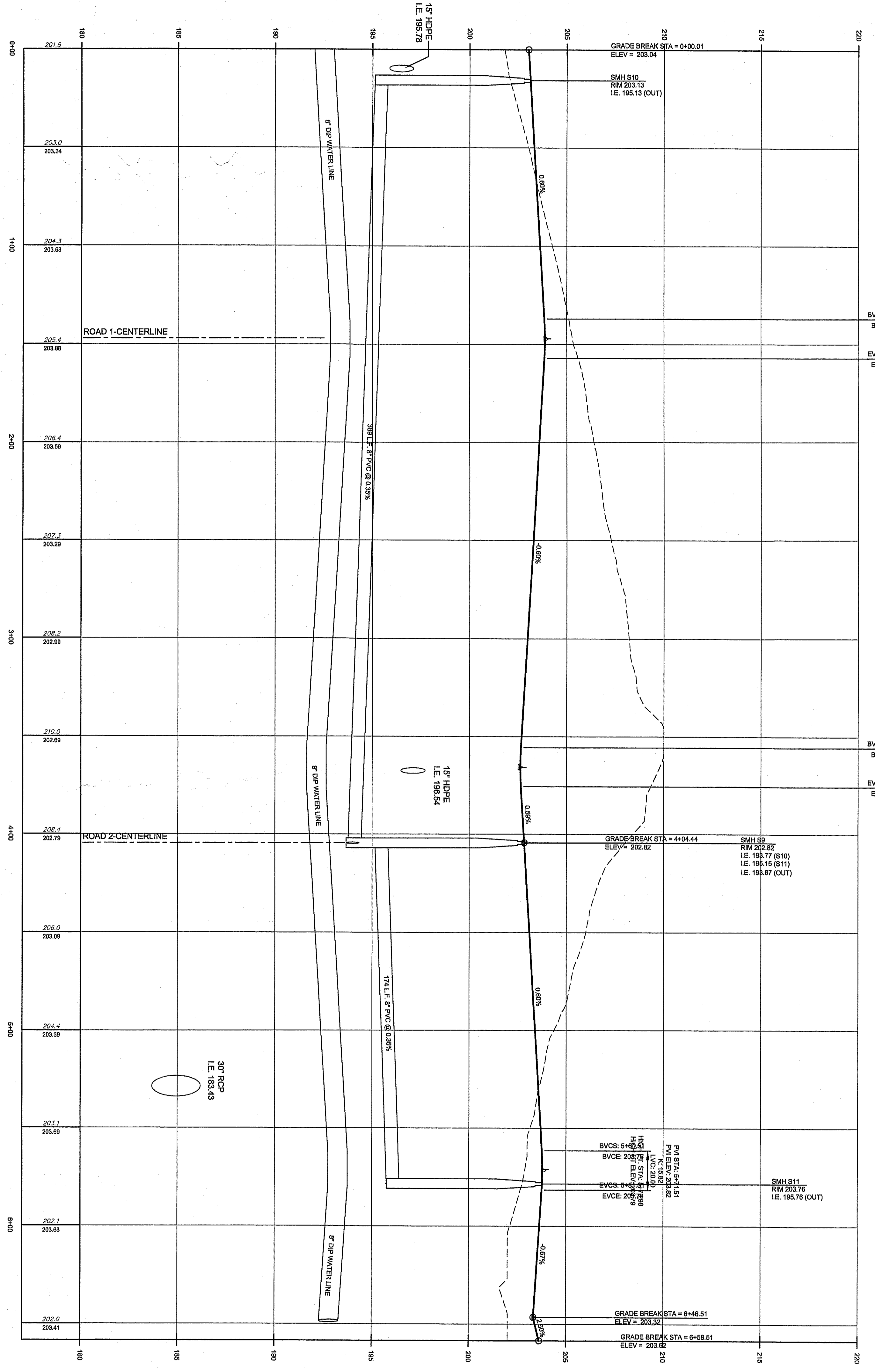

PVI STA: 4+41.10
 RM ELEV: 202.99
 LVC: 20.00
 BVCS: 14+11.10
 BVCS: 14+11.10
 BVCS: 20+00.00
 PVI STA: 4+41.10
 RM ELEV: 202.99
 LVC: 20.00
 BVCS: 14+11.10
 BVCS: 14+11.10
 BVCS: 20+00.00
 PVI STA: 4+41.10
 RM ELEV: 202.99
 LVC: 20.00
 BVCS: 14+11.10
 BVCS: 14+11.10
 BVCS: 20+00.00

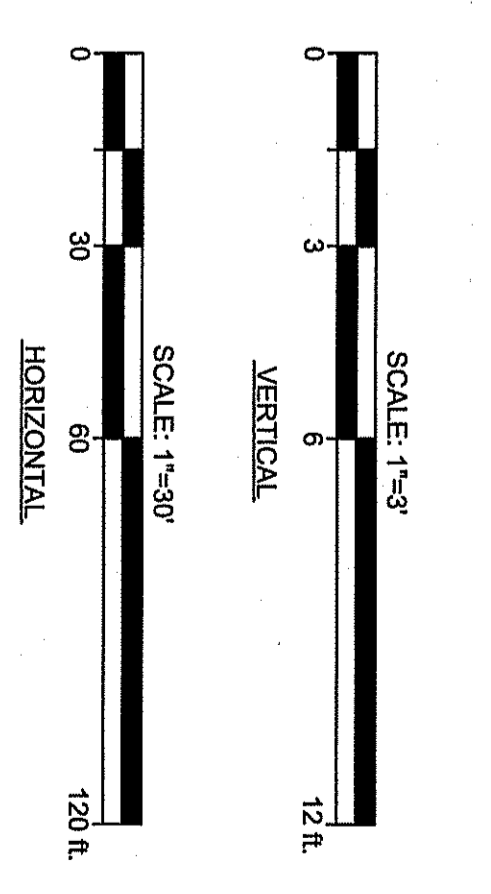
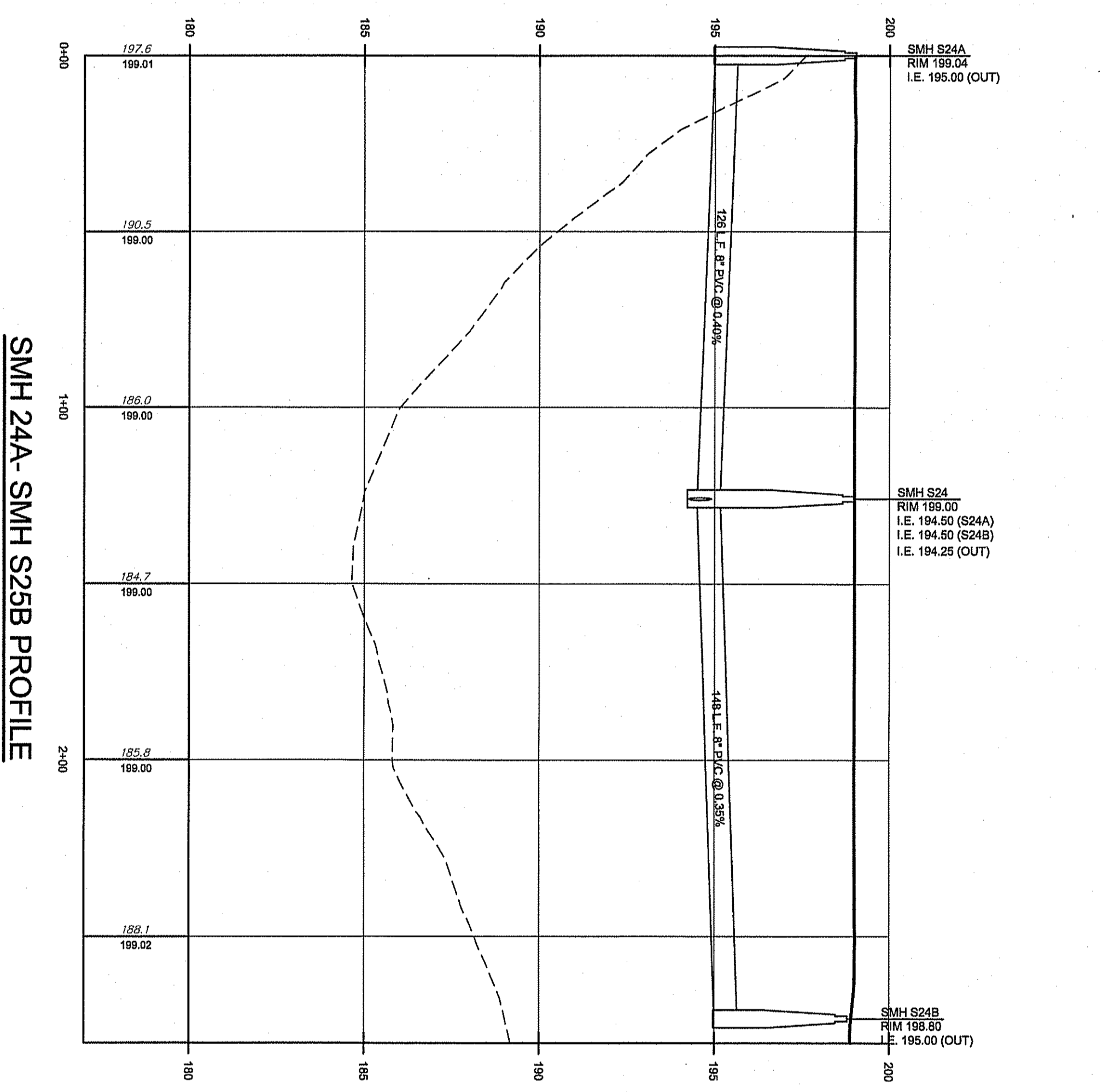
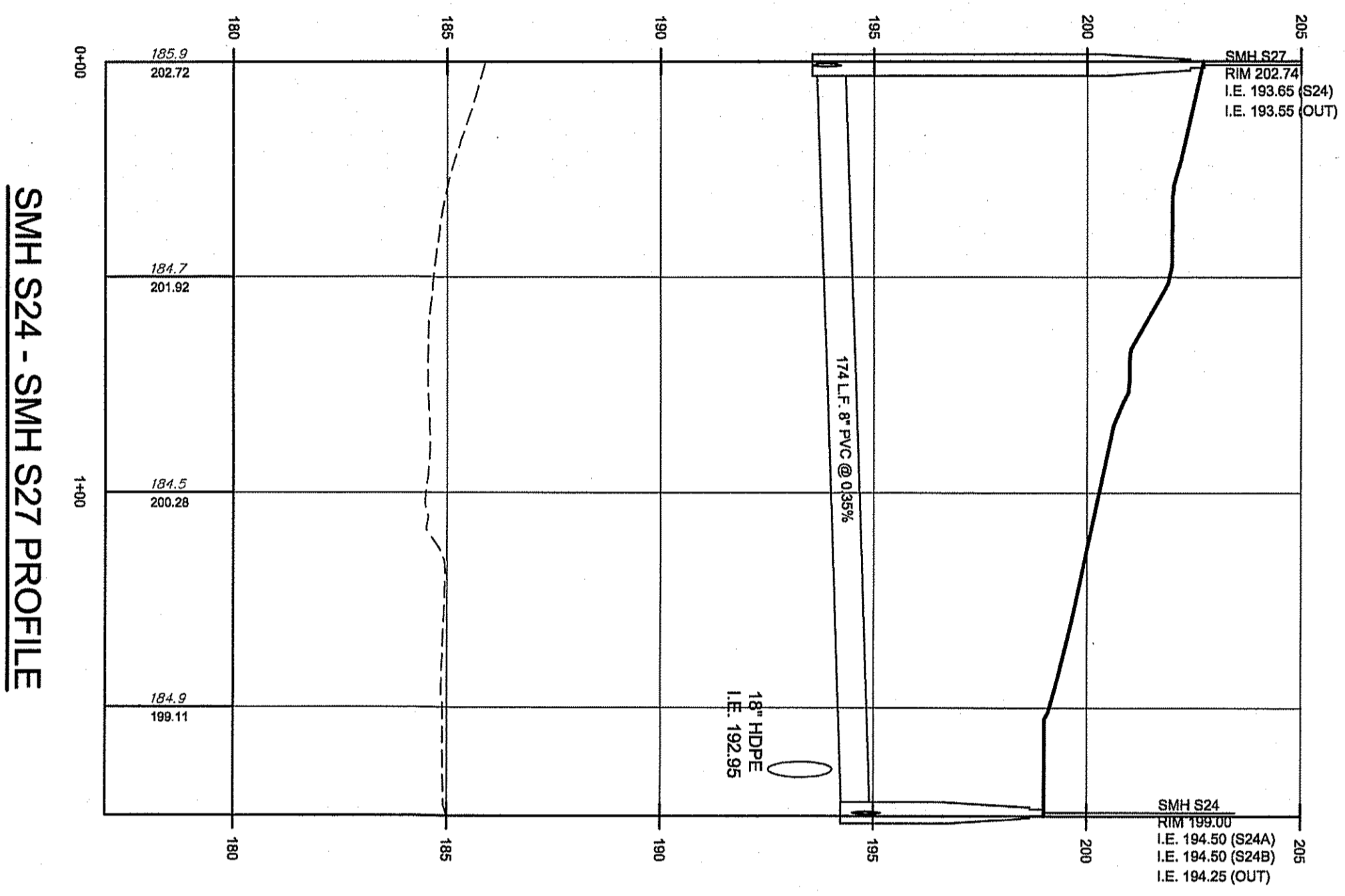

THESE PLANS ARE
 NOT TO BE USED
 FOR BID OR
 CONSTRUCTION

PLANS ARE FINAL FOR SANITARY SEWER AND WATER MAIN DESIGN

| | SHEET No. 8 OF C | PRELIMINARY AND FINAL MAJOR SUBDIVISION & PRELIMINARY AND FINAL SITE PLAN TAX MAP SHEET 166 DATED 12/1987, REV 04-10-01 AND SHEET 174 DATED 12/1987, REV 5-12-2003 EL at MARLBORO 79, LLC - MARLBORO PARKE PROFILES BLOCK 415, LOT 22 TOWNSHIP OF MARLBORO, MONMOUTH COUNTY, NEW JERSEY | Bowman Consulting Group, Ltd. 303 W. Main Street Freehold, New Jersey 07728 www.bowmanconsulting.com E-mail: NJ@BowmanConsulting.com Phone: 732-665-5500 FAX: 732-665-5501 NJ Certificate of Authorization No. 24GA28222000 | PROJ: 080726-F1-003 DATE: 01.17.2020 CHKD: SAG THE OWNERS AND ALL INFORMATION CONTAINED HEREIN IS AUTHORIZED FOR USE ONLY BY THE PARTY FOR WHOM THE WORK WAS CONTRACTED OR TO WHOM IT IS CERTIFIED. THE ENGINEER MAY NOT BE COPIED, REPRODUCED, DISCLOSED, DISTRIBUTED OR RELIED UPON FOR ANY OTHER PURPOSE WITHOUT THE WRITTEN CONSENT OF BOWMAN CONSULTING GROUP, LTD. © 2020 BOWMAN CONSULTING GROUP, LTD. ALL RIGHTS RESERVED. | <table border="1"> <tr> <th>NO.</th> <th>REVISION</th> <th>DATE</th> <th>CHKD</th> </tr> <tr> <td>6</td> <td></td> <td></td> <td></td> </tr> <tr> <td>5</td> <td></td> <td></td> <td></td> </tr> <tr> <td>4</td> <td></td> <td></td> <td></td> </tr> <tr> <td>3</td> <td></td> <td></td> <td></td> </tr> <tr> <td>2</td> <td></td> <td></td> <td></td> </tr> <tr> <td>1</td> <td>REVISIONS AS PER MARCH 6, 2020 CME REVIEW LETTER</td> <td>4/20/20</td> <td></td> </tr> </table> | NO. | REVISION | DATE | CHKD | 6 | | | | 5 | | | | 4 | | | | 3 | | | | 2 | | | | 1 | REVISIONS AS PER MARCH 6, 2020 CME REVIEW LETTER | 4/20/20 | | <table border="1"> <tr> <th>NO.</th> <th>REVISION</th> <th>DATE</th> <th>CHKD</th> </tr> <tr> <td>12</td> <td></td> <td></td> <td></td> </tr> <tr> <td>11</td> <td></td> <td></td> <td></td> </tr> <tr> <td>10</td> <td></td> <td></td> <td></td> </tr> <tr> <td>9</td> <td></td> <td></td> <td></td> </tr> <tr> <td>8</td> <td></td> <td></td> <td></td> </tr> <tr> <td>7</td> <td></td> <td></td> <td></td> </tr> </table> | NO. | REVISION | DATE | CHKD | 12 | | | | 11 | | | | 10 | | | | 9 | | | | 8 | | | | 7 | | | |
|-----|--|--|---|---|--|-----|----------|------|------|---|--|--|--|---|--|--|--|---|--|--|--|---|--|--|--|---|--|--|--|---|--|---------|--|--|-----|----------|------|------|----|--|--|--|----|--|--|--|----|--|--|--|---|--|--|--|---|--|--|--|---|--|--|--|
| | NO. | REVISION | DATE | CHKD | | | | | | | | | | | | | | | | | | | | | | | | | | | | | | | | | | | | | | | | | | | | | | | | | | | | | | | | | | |
| 6 | | | | | | | | | | | | | | | | | | | | | | | | | | | | | | | | | | | | | | | | | | | | | | | | | | | | | | | | | | | | | | |
| 5 | | | | | | | | | | | | | | | | | | | | | | | | | | | | | | | | | | | | | | | | | | | | | | | | | | | | | | | | | | | | | | |
| 4 | | | | | | | | | | | | | | | | | | | | | | | | | | | | | | | | | | | | | | | | | | | | | | | | | | | | | | | | | | | | | | |
| 3 | | | | | | | | | | | | | | | | | | | | | | | | | | | | | | | | | | | | | | | | | | | | | | | | | | | | | | | | | | | | | | |
| 2 | | | | | | | | | | | | | | | | | | | | | | | | | | | | | | | | | | | | | | | | | | | | | | | | | | | | | | | | | | | | | | |
| 1 | REVISIONS AS PER MARCH 6, 2020 CME REVIEW LETTER | 4/20/20 | | | | | | | | | | | | | | | | | | | | | | | | | | | | | | | | | | | | | | | | | | | | | | | | | | | | | | | | | | | | |
| NO. | REVISION | DATE | CHKD | | | | | | | | | | | | | | | | | | | | | | | | | | | | | | | | | | | | | | | | | | | | | | | | | | | | | | | | | | | |
| 12 | | | | | | | | | | | | | | | | | | | | | | | | | | | | | | | | | | | | | | | | | | | | | | | | | | | | | | | | | | | | | | |
| 11 | | | | | | | | | | | | | | | | | | | | | | | | | | | | | | | | | | | | | | | | | | | | | | | | | | | | | | | | | | | | | | |
| 10 | | | | | | | | | | | | | | | | | | | | | | | | | | | | | | | | | | | | | | | | | | | | | | | | | | | | | | | | | | | | | | |
| 9 | | | | | | | | | | | | | | | | | | | | | | | | | | | | | | | | | | | | | | | | | | | | | | | | | | | | | | | | | | | | | | |
| 8 | | | | | | | | | | | | | | | | | | | | | | | | | | | | | | | | | | | | | | | | | | | | | | | | | | | | | | | | | | | | | | |
| 7 | | | | | | | | | | | | | | | | | | | | | | | | | | | | | | | | | | | | | | | | | | | | | | | | | | | | | | | | | | | | | | |

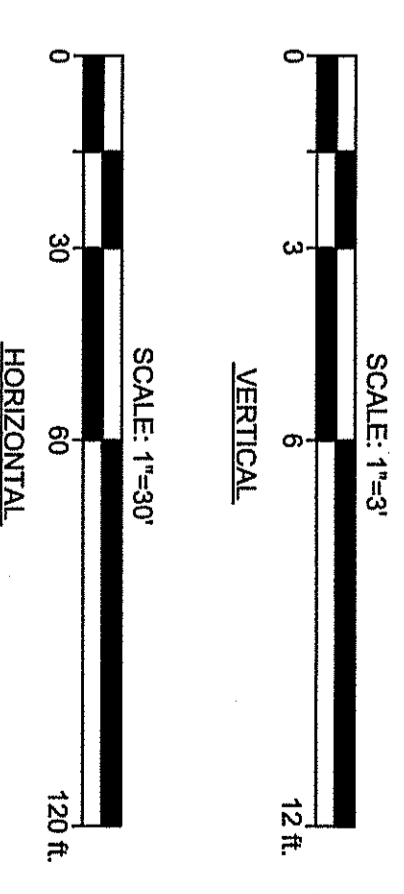
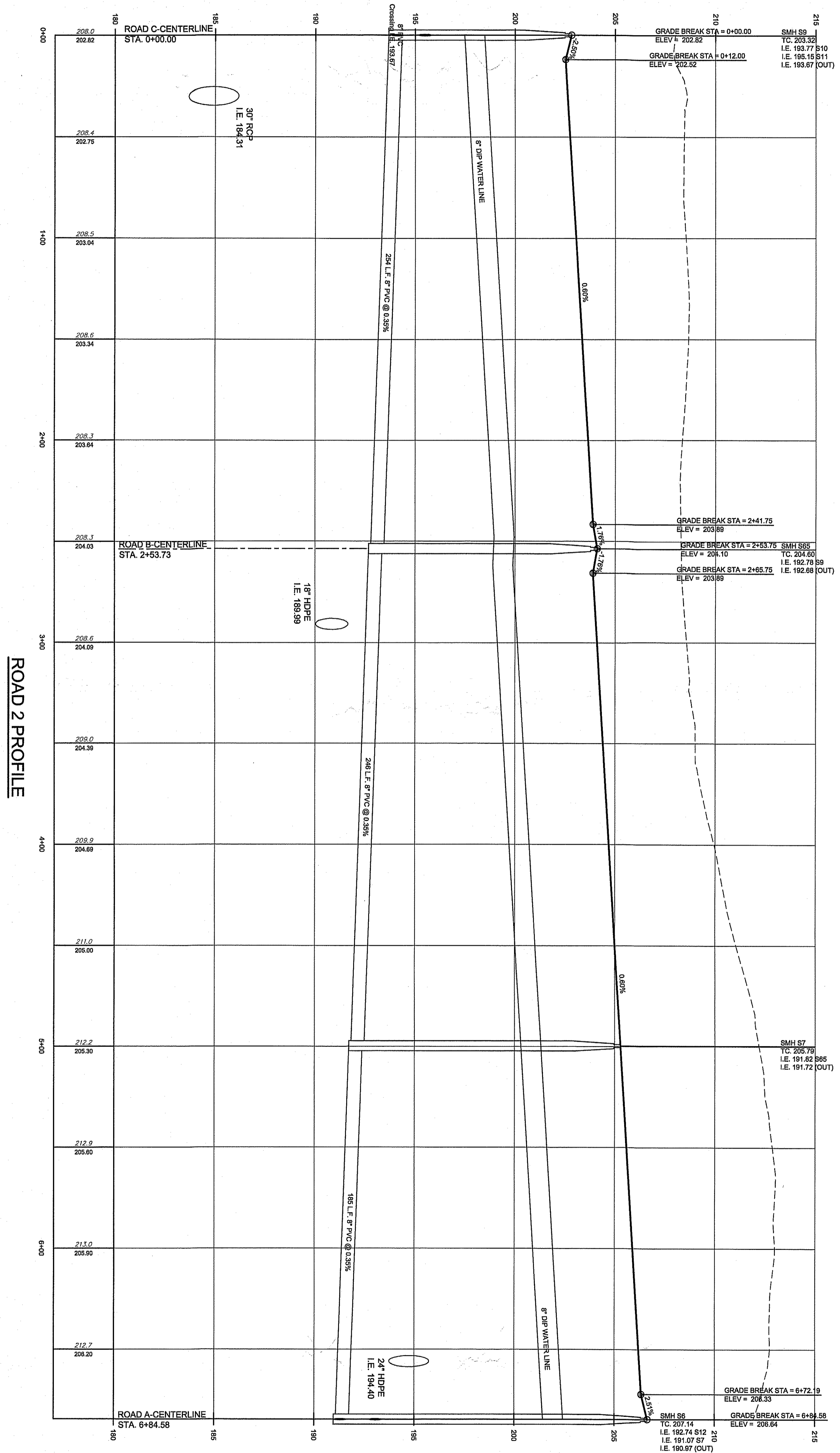

THESE PLANS ARE NOT TO BE USED FOR BID OR CONSTRUCTION

PLANS ARE FINAL FOR SANITARY SEWER AND WATER MAIN DESIGN

| | | | | | | | | | | | | | | | | | | | | | | | | | | | | | | | | | | | | | | | | | | | | |
|---|--|---|------|----------|------|--|--|--|---|--|--|--|--|--|---|--|--|--|--|--|---|--|--|--|--|--|---|--|--|--|--|--|---|--|---------|--|--|--|--|----------|------|------|----------|------|
| <p>PROJ.: 080726-F1-003 DATE: 01.17.2020 CHKD: SAD THIS DRAWING AND ALL INFORMATION CONTAINED HEREIN IS AUTHORIZED FOR USE ONLY BY THE PARTY FOR WHOM THE WORK WAS CONTRACTED OR TO WHOM IT IS REFERRED. THIS DRAWING MAY NOT BE COPIED, REPRODUCED, DISCLOSED, DISTRIBUTED OR HELD FOR ANY OTHER PURPOSES WITHOUT THE WRITTEN CONSENT OF BOWMAN CONSULTING GROUP, LTD. © 2020 BOWMAN CONSULTING GROUP, LTD. ALL RIGHTS RESERVED.</p> | <p>Bowman CONSULTING</p> | <table border="1" style="width:100%; border-collapse: collapse;"> <tr> <td style="width:5%; text-align: center;">6</td> <td style="width:75%;"></td> <td style="width:5%;"></td> <td style="width:5%;"></td> <td style="width:5%;"></td> <td style="width:5%;"></td> </tr> <tr> <td style="text-align: center;">5</td> <td></td> <td></td> <td></td> <td></td> <td></td> </tr> <tr> <td style="text-align: center;">4</td> <td></td> <td></td> <td></td> <td></td> <td></td> </tr> <tr> <td style="text-align: center;">3</td> <td></td> <td></td> <td></td> <td></td> <td></td> </tr> <tr> <td style="text-align: center;">2</td> <td></td> <td></td> <td></td> <td></td> <td></td> </tr> <tr> <td style="text-align: center;">1</td> <td>REVISIONS AS PER MARCH 6, 2020 CME REVIEW LETTER</td> <td>4/20/20</td> <td></td> <td></td> <td></td> </tr> <tr> <td></td> <td style="text-align: center;">REVISION</td> <td style="text-align: center;">DATE</td> <td style="text-align: center;">CHKD</td> <td style="text-align: center;">REVISION</td> <td style="text-align: center;">DATE</td> </tr> </table> | 6 | | | | | | 5 | | | | | | 4 | | | | | | 3 | | | | | | 2 | | | | | | 1 | REVISIONS AS PER MARCH 6, 2020 CME REVIEW LETTER | 4/20/20 | | | | | REVISION | DATE | CHKD | REVISION | DATE |
| 6 | | | | | | | | | | | | | | | | | | | | | | | | | | | | | | | | | | | | | | | | | | | | |
| 5 | | | | | | | | | | | | | | | | | | | | | | | | | | | | | | | | | | | | | | | | | | | | |
| 4 | | | | | | | | | | | | | | | | | | | | | | | | | | | | | | | | | | | | | | | | | | | | |
| 3 | | | | | | | | | | | | | | | | | | | | | | | | | | | | | | | | | | | | | | | | | | | | |
| 2 | | | | | | | | | | | | | | | | | | | | | | | | | | | | | | | | | | | | | | | | | | | | |
| 1 | REVISIONS AS PER MARCH 6, 2020 CME REVIEW LETTER | 4/20/20 | | | | | | | | | | | | | | | | | | | | | | | | | | | | | | | | | | | | | | | | | | |
| | REVISION | DATE | CHKD | REVISION | DATE | | | | | | | | | | | | | | | | | | | | | | | | | | | | | | | | | | | | | | | |

PRELIMINARY AND FINAL MAJOR SUBDIVISION & PRELIMINARY AND FINAL SITE PLAN
TAX MAP SHEET 168 DATED 12/1987, REV 04-10-01 AND SHEET 174 DATED 12/1987, REV 5-12-2003
EL at MARLBORO 79, LLC - MARLBORO PARKE PROFILES
BLOCK 415, LOT 22
TOWNSHIP OF MARLBORO, MONMOUTH COUNTY, NEW JERSEY

Bowman Consulting Group, Ltd.
303 W. Main Street
Freehold, New Jersey 07738
www.bowmanconsulting.com
E-mail: NJ@BowmanConsulting.com
Phone: 732-685-5500
FAX: 732-685-5501
NJ Certificate of Authorization
No. 24GA28222002
Sean A. Delany
SEAN A. DELANY, N.J. Professional Engineer, Lic. 24GE04447100

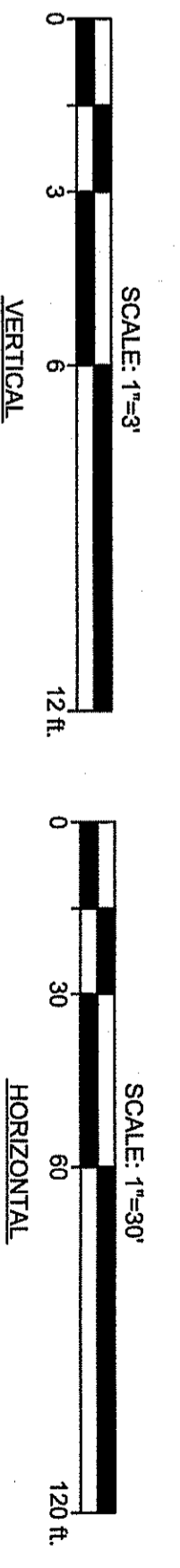
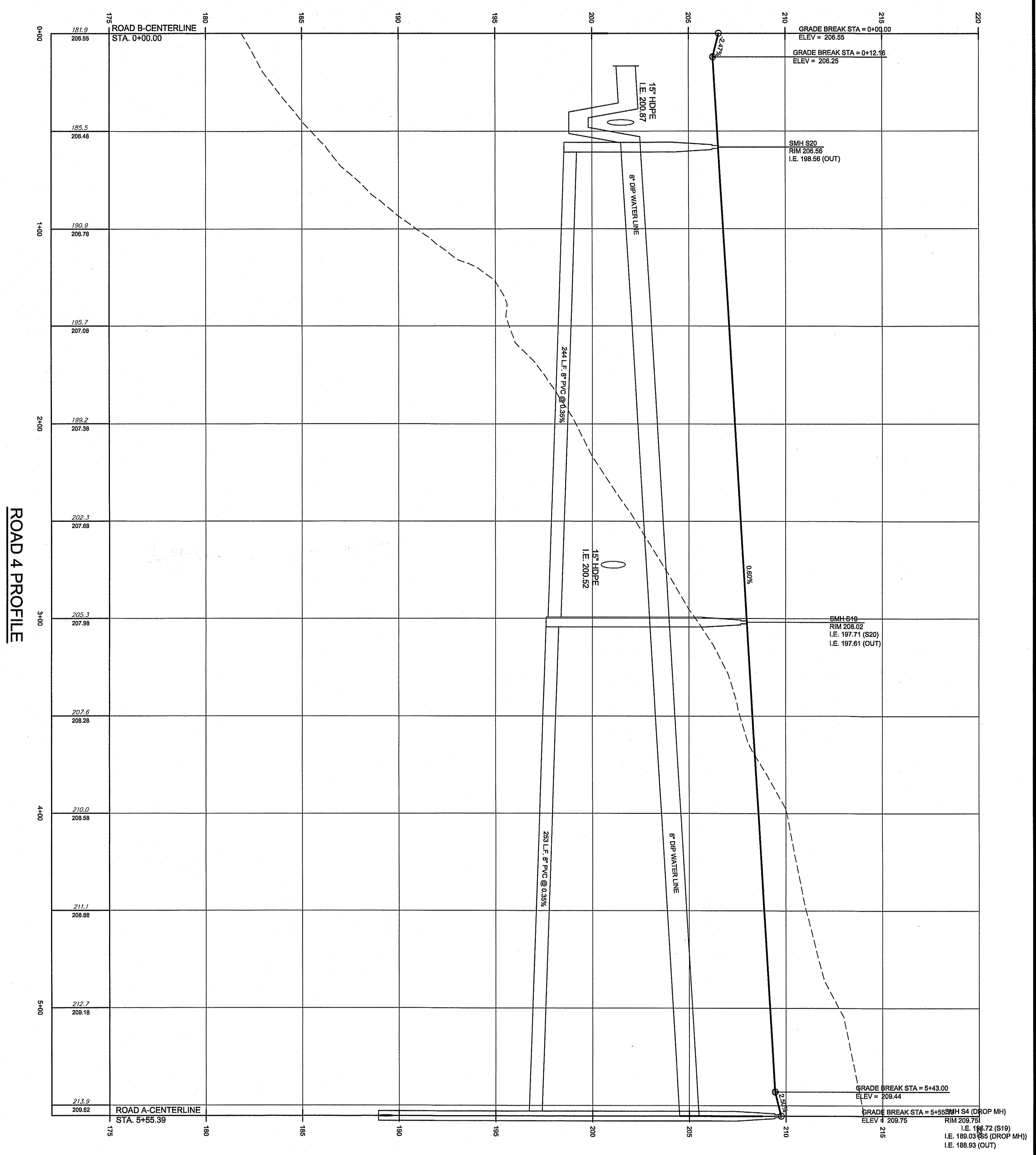
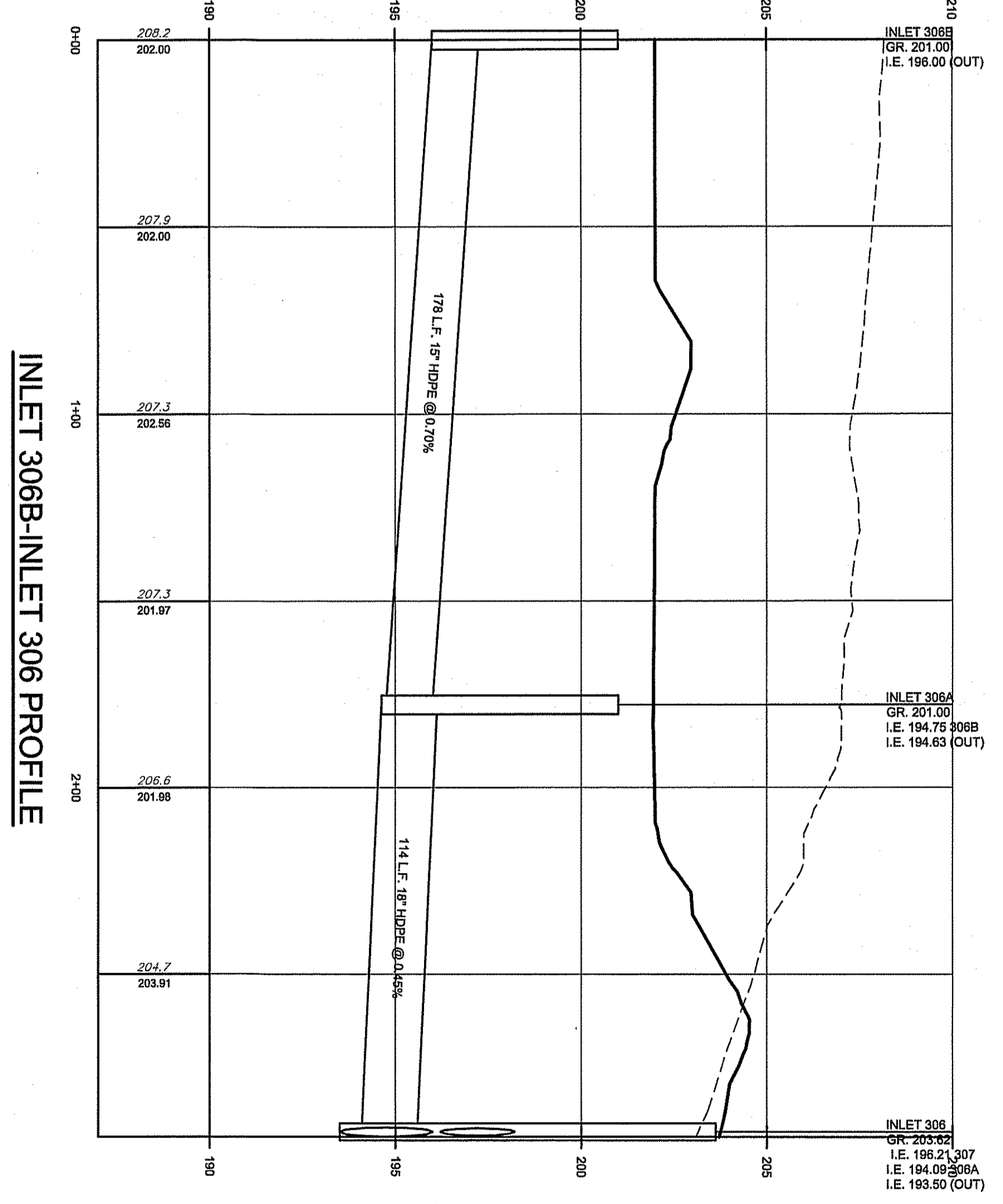
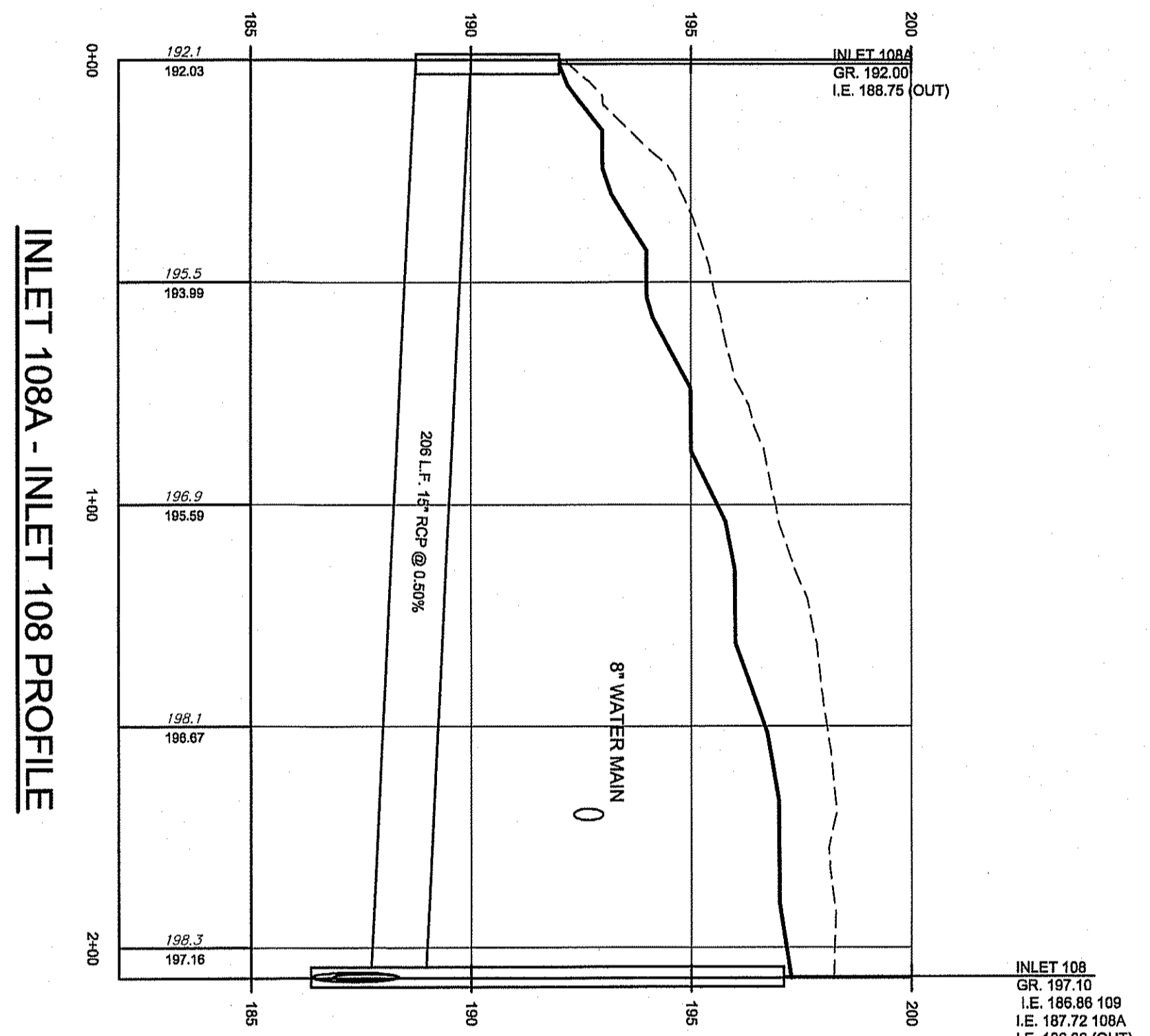
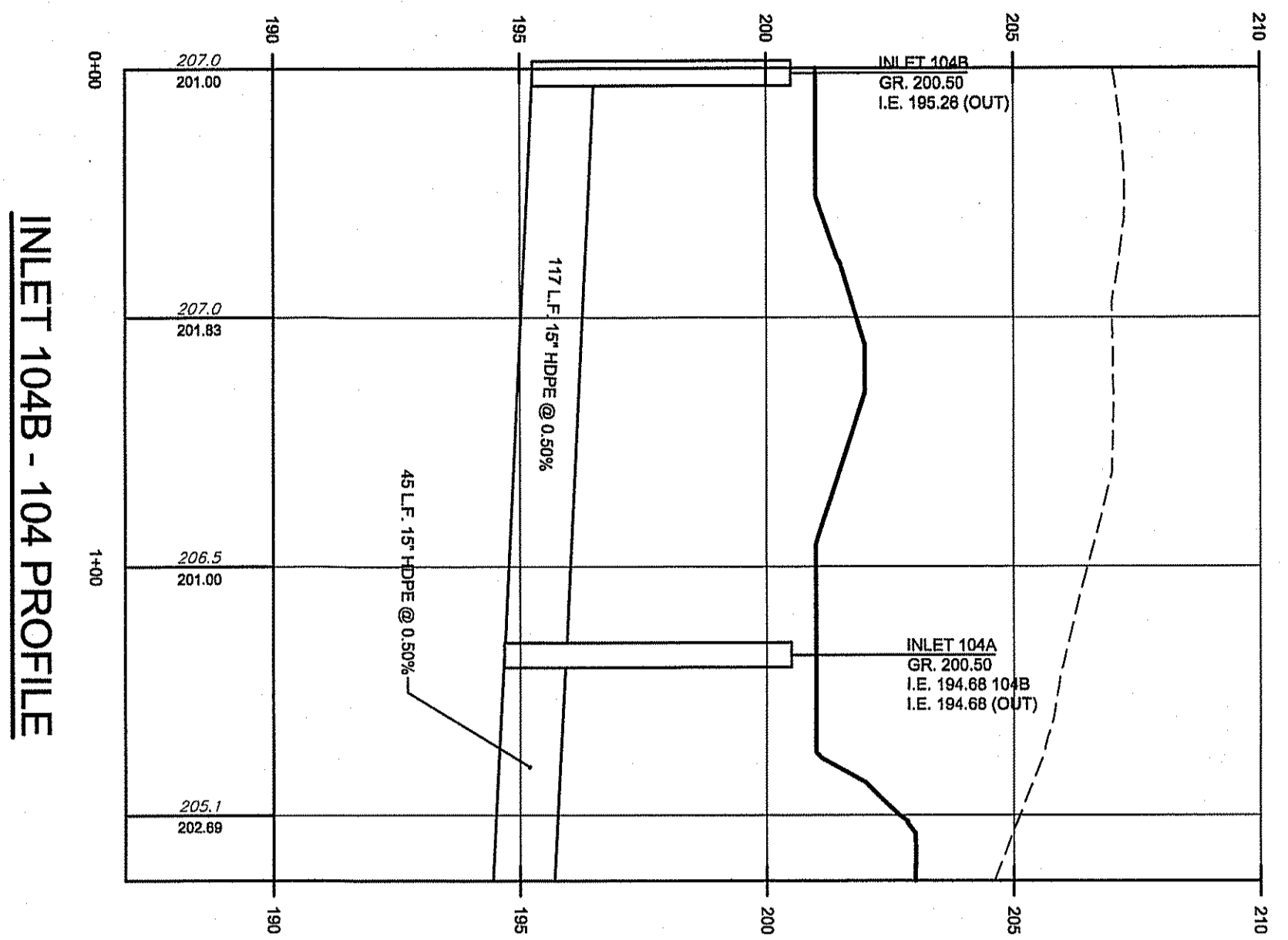

THESE PLANS ARE NOT TO BE USED FOR BID OR CONSTRUCTION

PLANS ARE FINAL FOR SANITARY SEWER AND WATER MAIN DESIGN

PRELIMINARY AND FINAL MAJOR SUBDIVISION & PRELIMINARY AND FINAL SITE PLAN TAX MAP SHEET 166 DATED 12/1987, REV 04-10-01 AND SHEET 174 DATED 12/1987, REV 5-12-2003
EL at MARLBORO 79, LLC - MARLBORO PARKE PROFILES
 BLOCK 416, LOT 22
 TOWNSHIP OF MARLBORO, MONMOUTH COUNTY, NEW JERSEY

Bowman Consulting Group, Ltd.
 303 W. Main Street
 Freehold, New Jersey 07728
 www.bowmanconsulting.com
 E-mail: NJ@BowmanConsulting.com

Phone: 732-466-5000
 FAX: 732-466-5001
 NJ Certificate of Authorization No. 24GA20222900

Sean A. Delany
SEAN A. DELANY, N.J. Professional Engineer, Lic. 24GE0447100

Bowman CONSULTING

PROJ: 080728-F1-003
 DATE: 01.17.2020
 CHKD: S&D
 THIS DRAWING AND ALL INFORMATION CONTAINED HEREIN IS AUTHORIZED FOR USE ONLY BY THE PARTY FOR WHICH THE WORK WAS CONTRACTED OR TO WHOM IT IS CERTIFIED. THE DRAWING MAY NOT BE COPIED, REPRODUCED, DISSEMINATED OR RELEASED FOR ANY OTHER PURPOSE WITHOUT THE WRITTEN CONSENT OF BOWMAN CONSULTING GROUP, LTD. © 2020 BOWMAN CONSULTING GROUP, LTD. ALL RIGHTS RESERVED.

| | | | | | |
|---|--|---------|------|--|--|
| 6 | | | | | |
| 5 | | | | | |
| 4 | | | | | |
| 3 | | | | | |
| 2 | | | | | |
| 1 | REVISIONS AS PER MARCH 6, 2020 CME REVIEW LETTER | 4/20/20 | | | |
| | REVISION | DATE | CHKD | | |

| | | | | | |
|----|----------|------|------|--|--|
| 12 | | | | | |
| 11 | | | | | |
| 10 | | | | | |
| 9 | | | | | |
| 8 | | | | | |
| 7 | | | | | |
| | REVISION | DATE | CHKD | | |

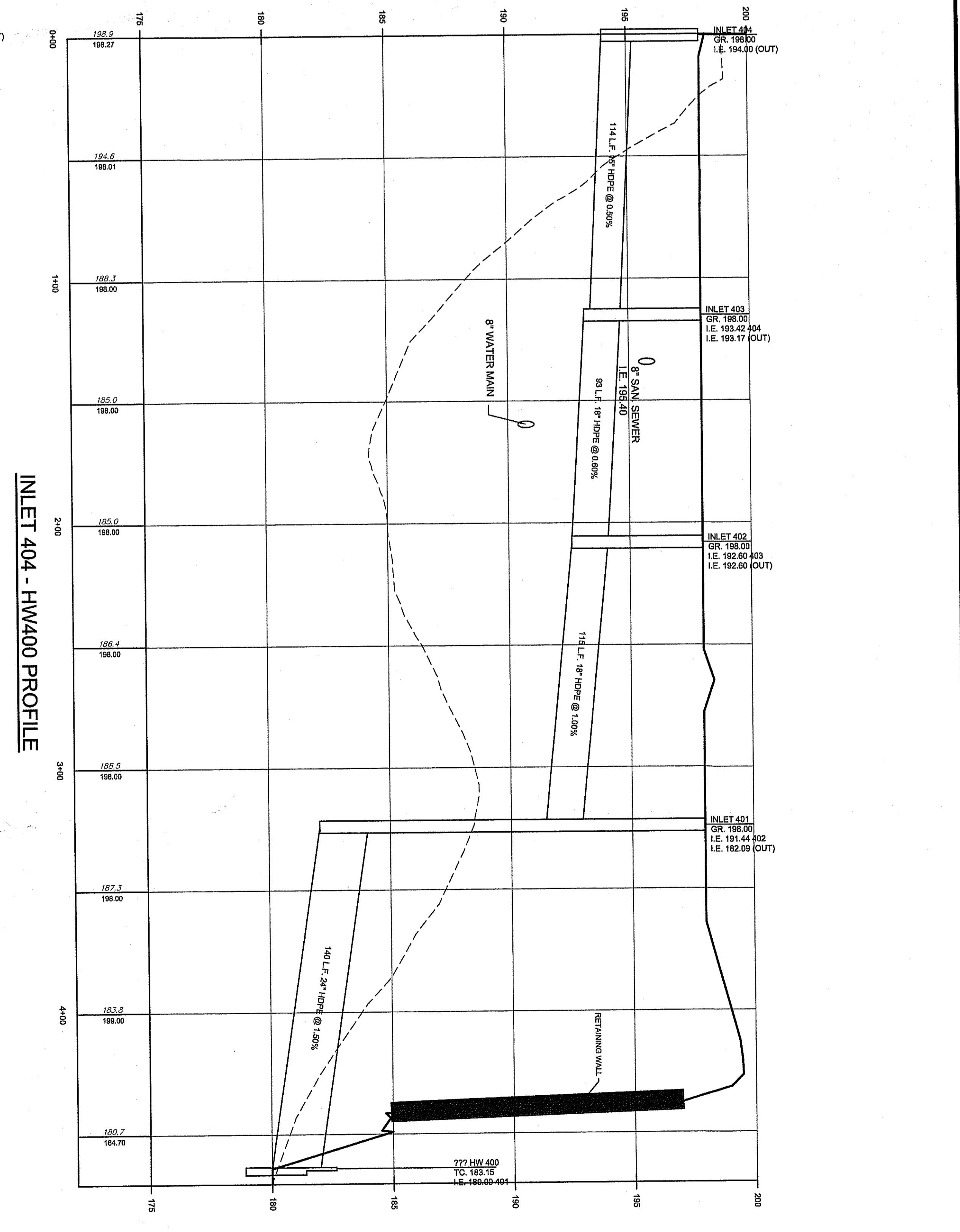
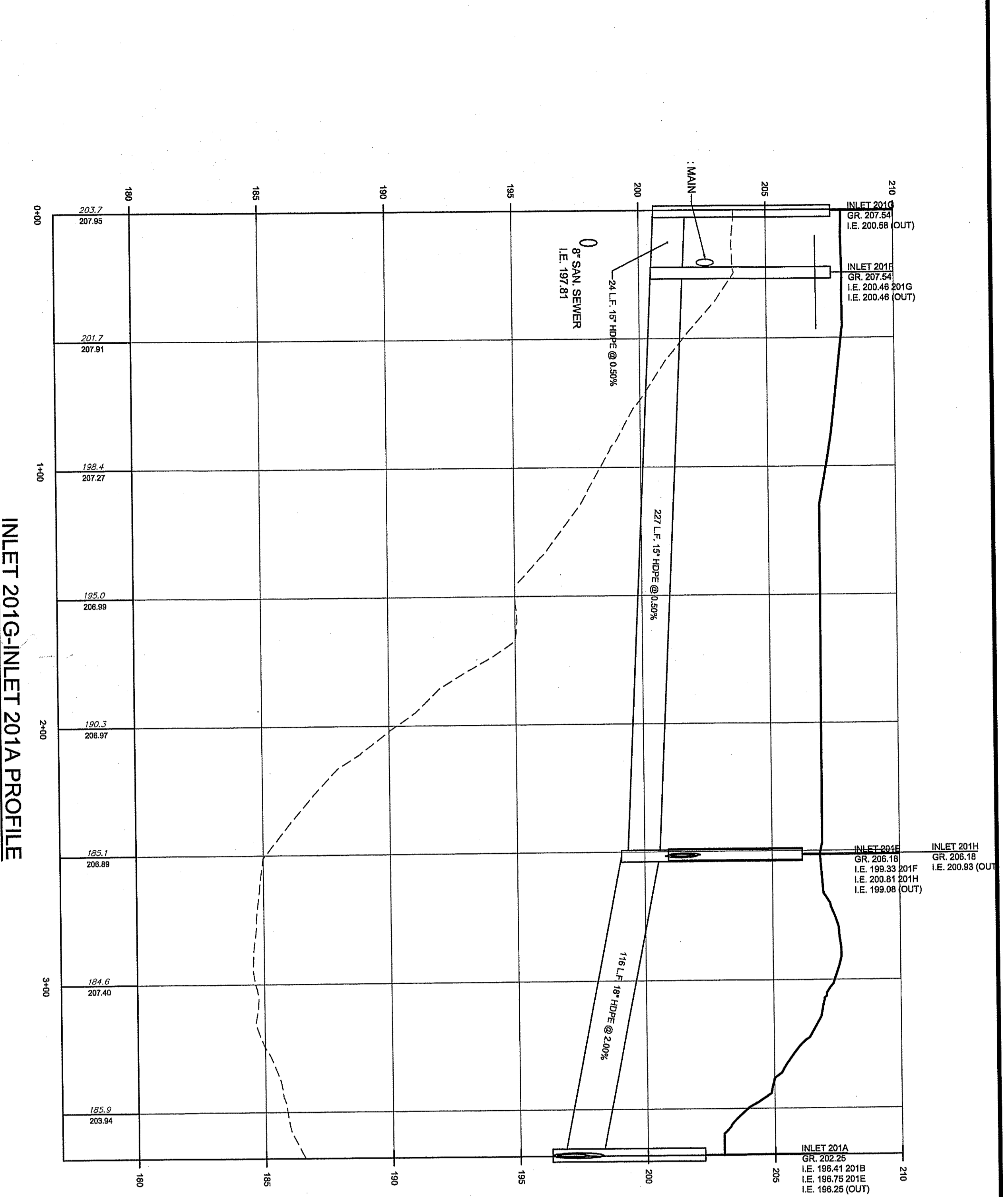
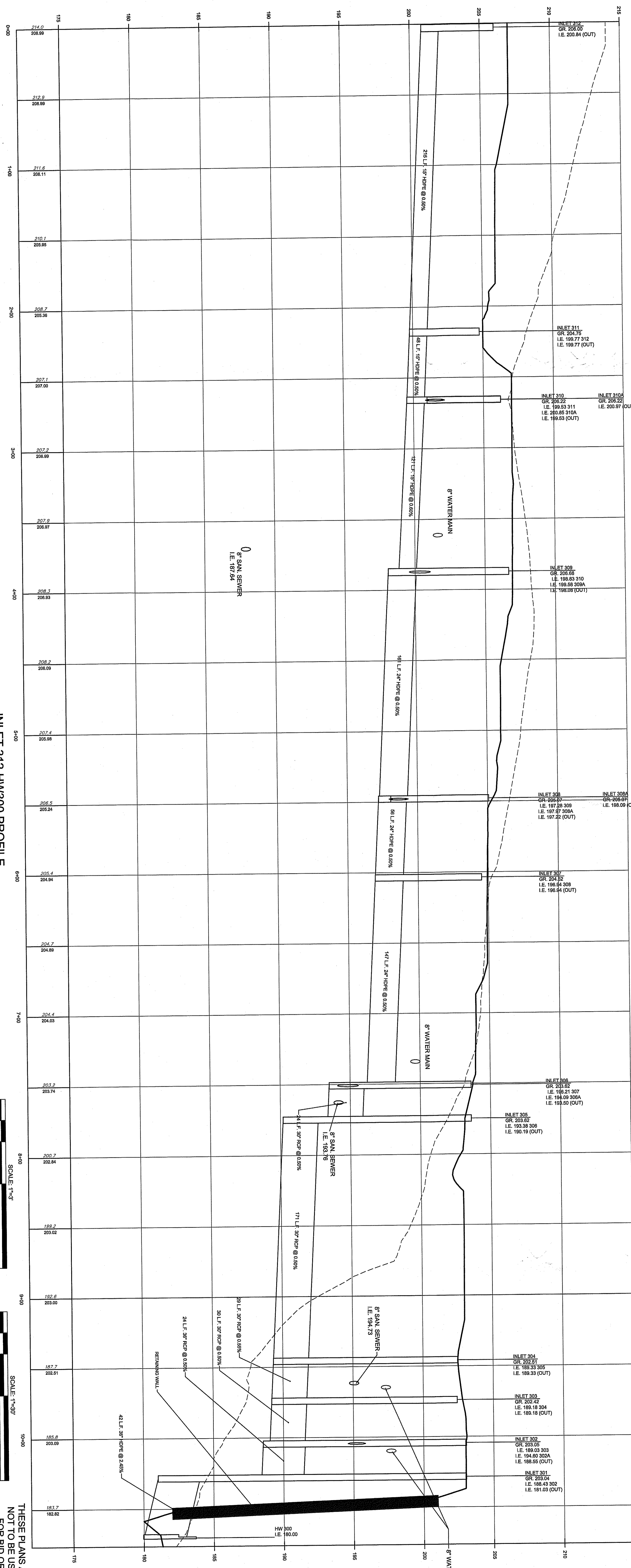

MATCHLINE

MATCHLINE

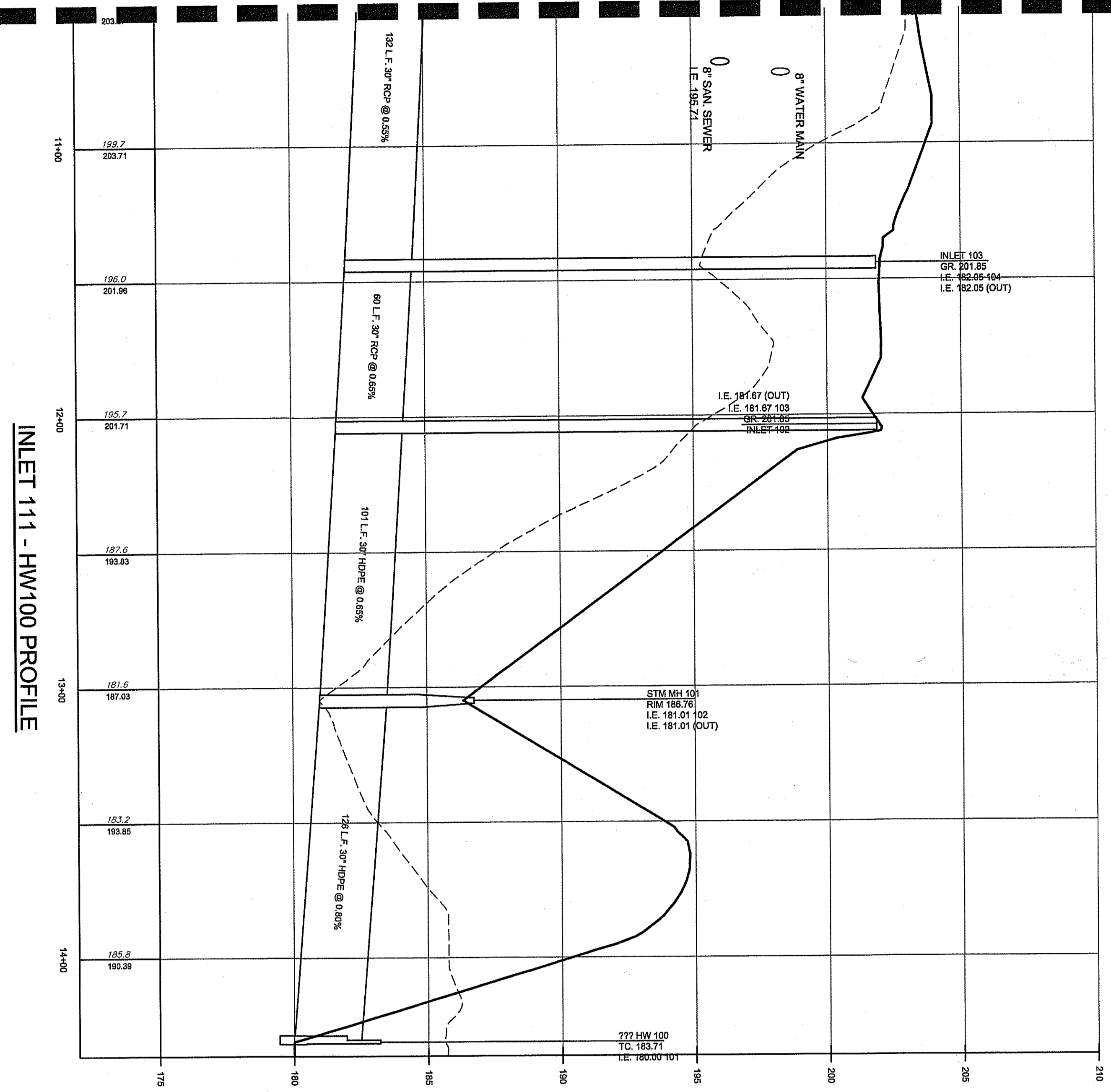

INLET 111 - HW100 PROFILE

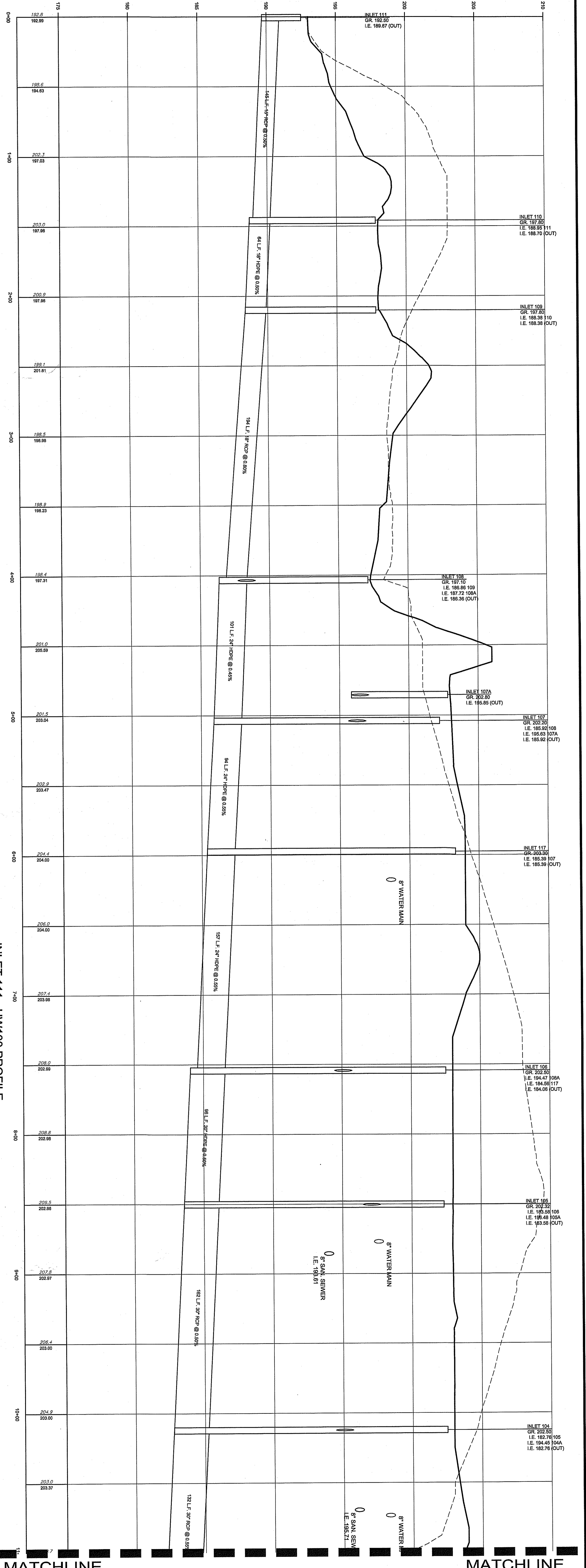

INLET 111 - HW100 PROFILE

MATCHLINE

MATCHLINE

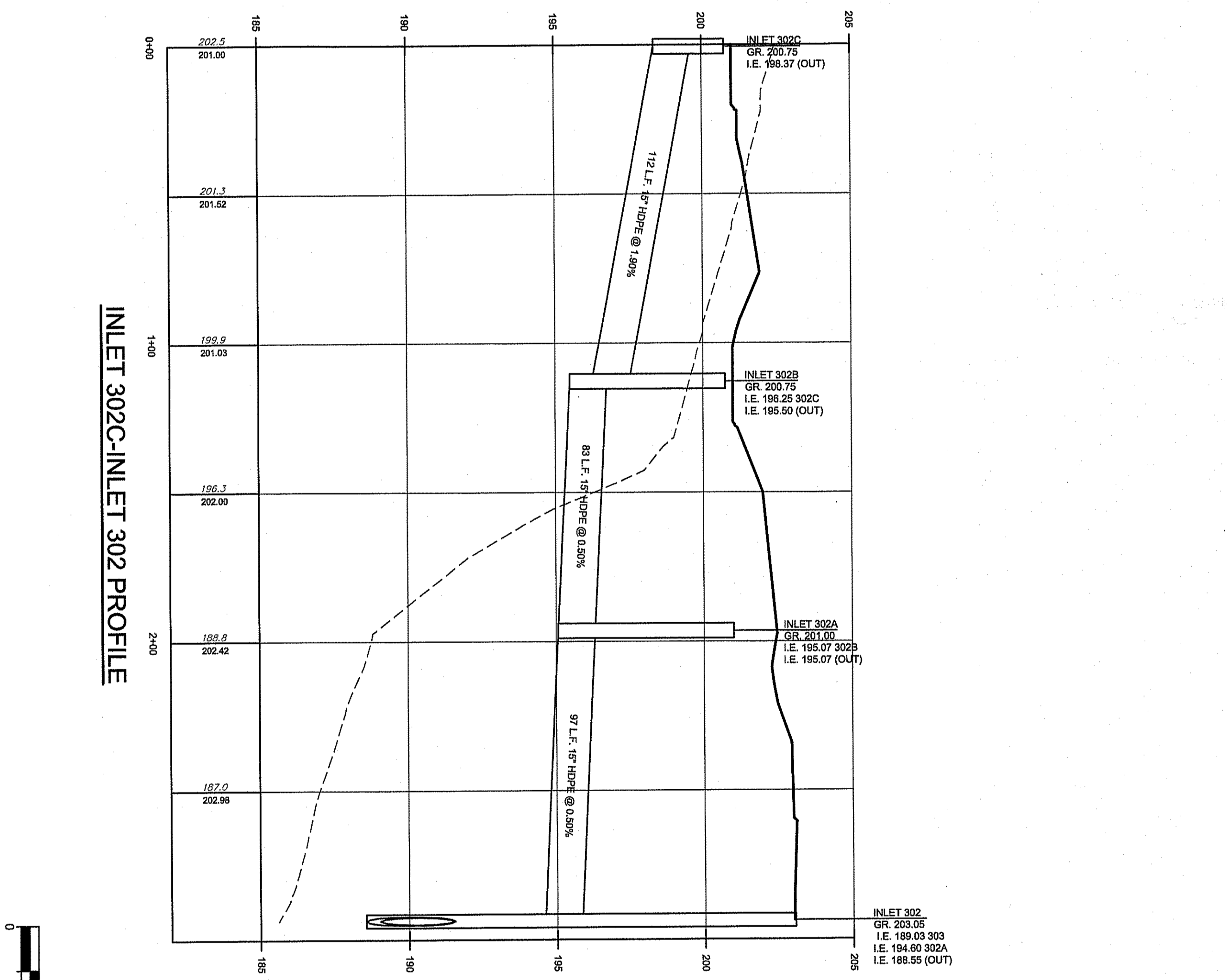

INLET 302C-INLET 302 PROFILE

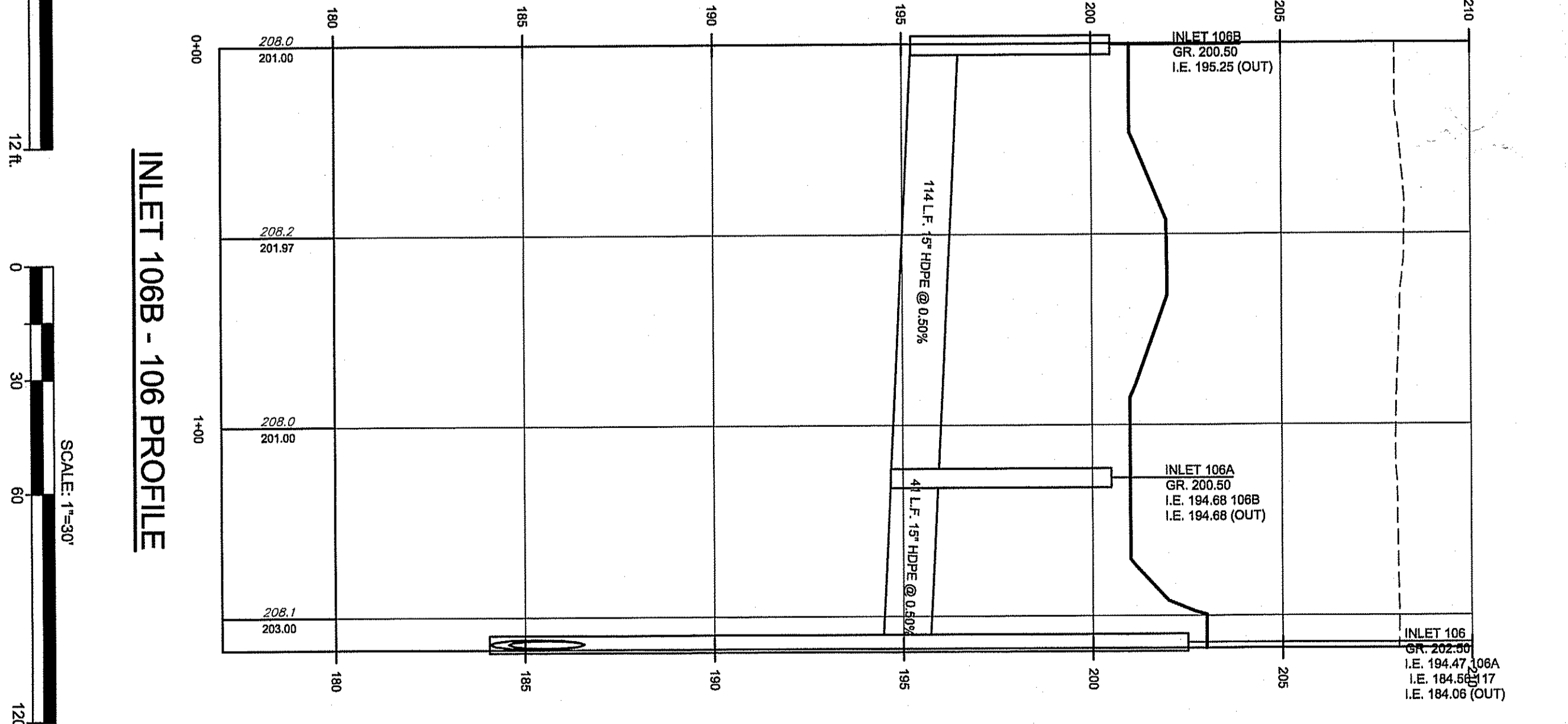

INLET 106B - 106 PROFILE

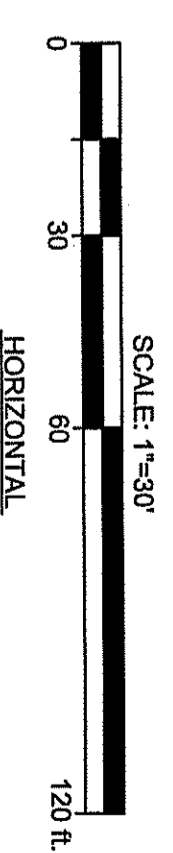
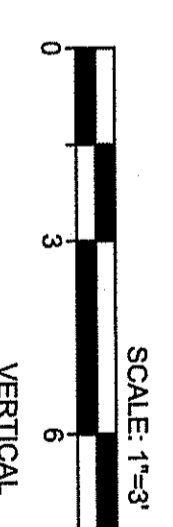

THESE PLANS ARE NOT TO BE USED FOR BID OR CONSTRUCTION

PLANS ARE FINAL FOR SANITARY SEWER AND WATER MAIN DESIGN

PRELIMINARY AND FINAL MAJOR SUBDIVISION & PRELIMINARY AND FINAL SITE PLAN TAX MAP SHEET 186 DATED 12/19/97, REV 04-10-01 AND SHEET 174 DATED 12/19/97, REV 5-12-2003

EL at MARLBORO 79, LLC - MARLBORO PARKE

PROFILES

BLOCK 415, LOT 22
TOWNSHIP OF MARLBORO, MONMOUTH COUNTY, NEW JERSEY

Bowman Consulting Group, Ltd.
303 W. Main Street
Freehold, New Jersey 07728
www.bowmanconsulting.com
E-mail: NJ@BowmanConsulting.com

Phone: 732-665-5500
FAX: 732-665-5501
NJ Certificate of Authorization No. 24GA28222800

Sean A. Delany

SEAN A. DELANY, N.J. Professional Engineer, Lic. 24GE04447100



PROJ: 080726-F1-003
DATE: 01-17-2020
CHKD: SAD

THIS DRAWING AND ALL INFORMATION CONTAINED HEREIN IS AUTHORIZED FOR USE ONLY BY THE PARTY FOR WHOM IT IS DESIGNED. CONTRACTORS OR OTHERS SHALL NOT BE HELD RESPONSIBLE FOR ANY OTHER PRACTICES WITHOUT THE WRITTEN CONSENT OF BOWMAN CONSULTING GROUP, LTD. ALL RIGHTS RESERVED.

| 6 | | | | | |
|----------|--|---------|--|--|--|
| 5 | | | | | |
| 4 | | | | | |
| 3 | | | | | |
| 2 | | | | | |
| 1 | REVISIONS AS PER MARCH 6, 2020 CME REVIEW LETTER | 4/20/20 | | | |
| REVISION | DATE | CHKD | | | |