

1 FRONT ELEVATION
 (REAR ELEVATION SIMILAR)
 A1.1 SCALE: 1/4" = 1'-0"

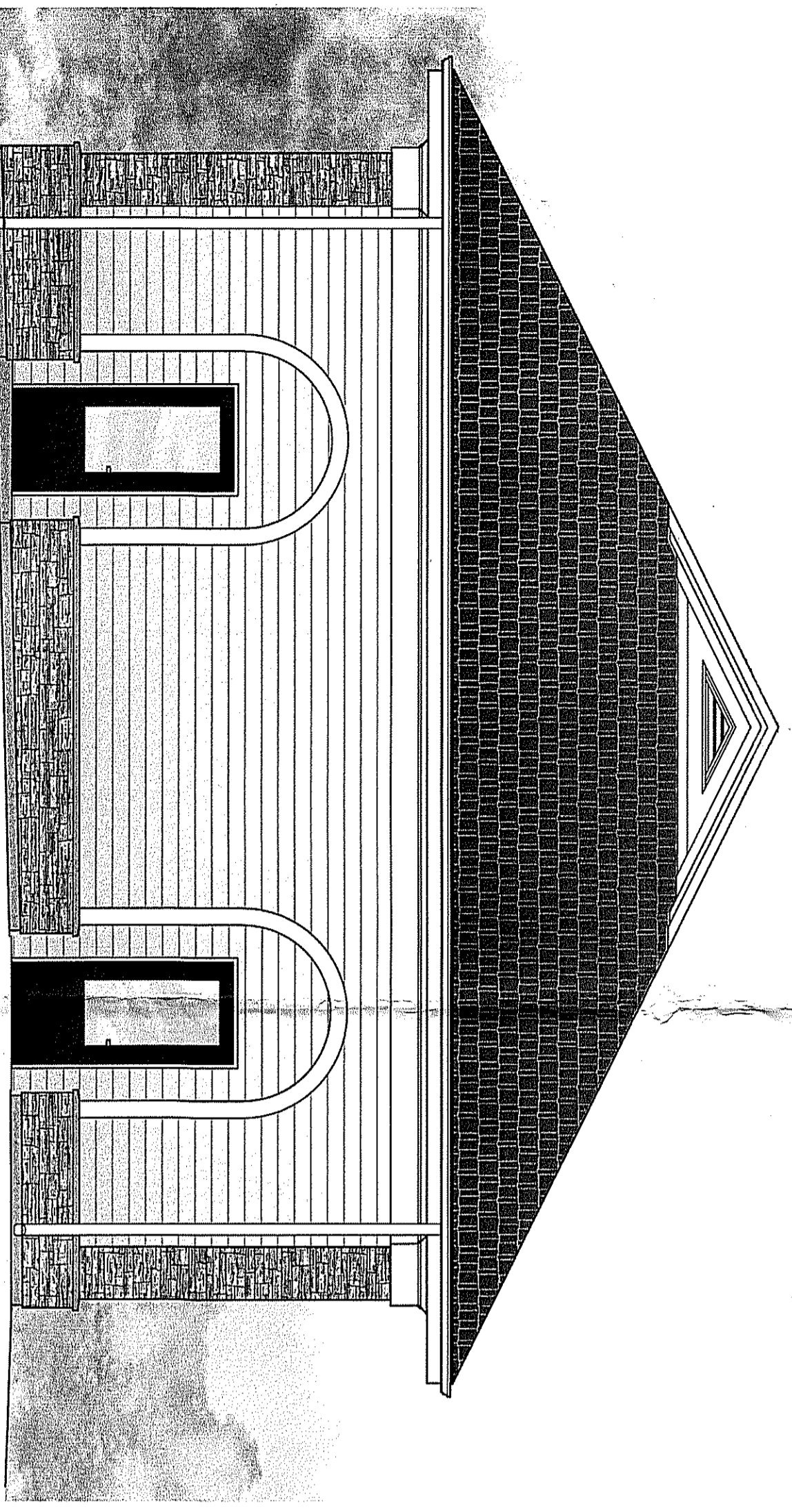

2 SIDE ELEVATIONS
 A1.1 SCALE: 1/8" = 1'-0"

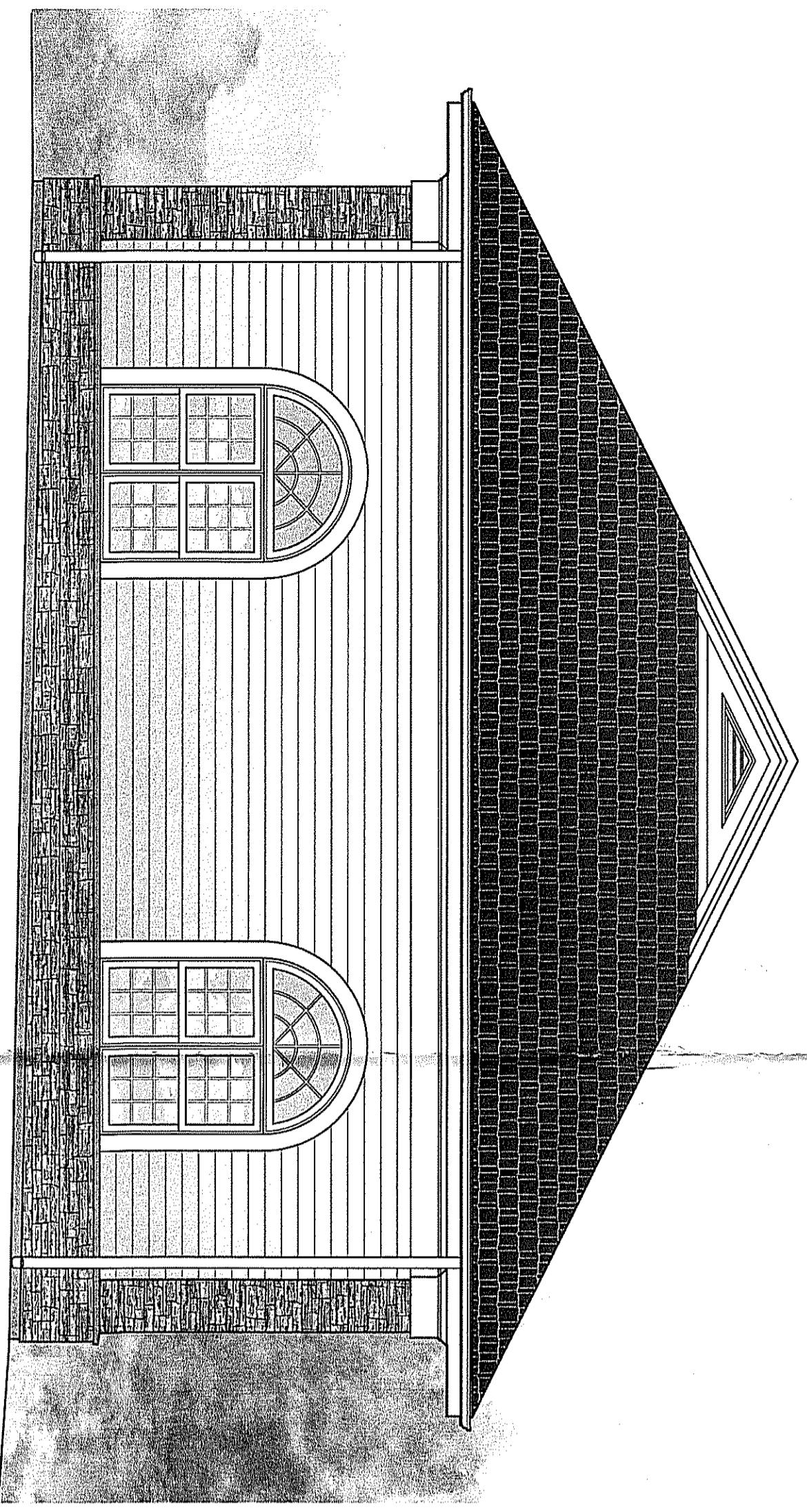
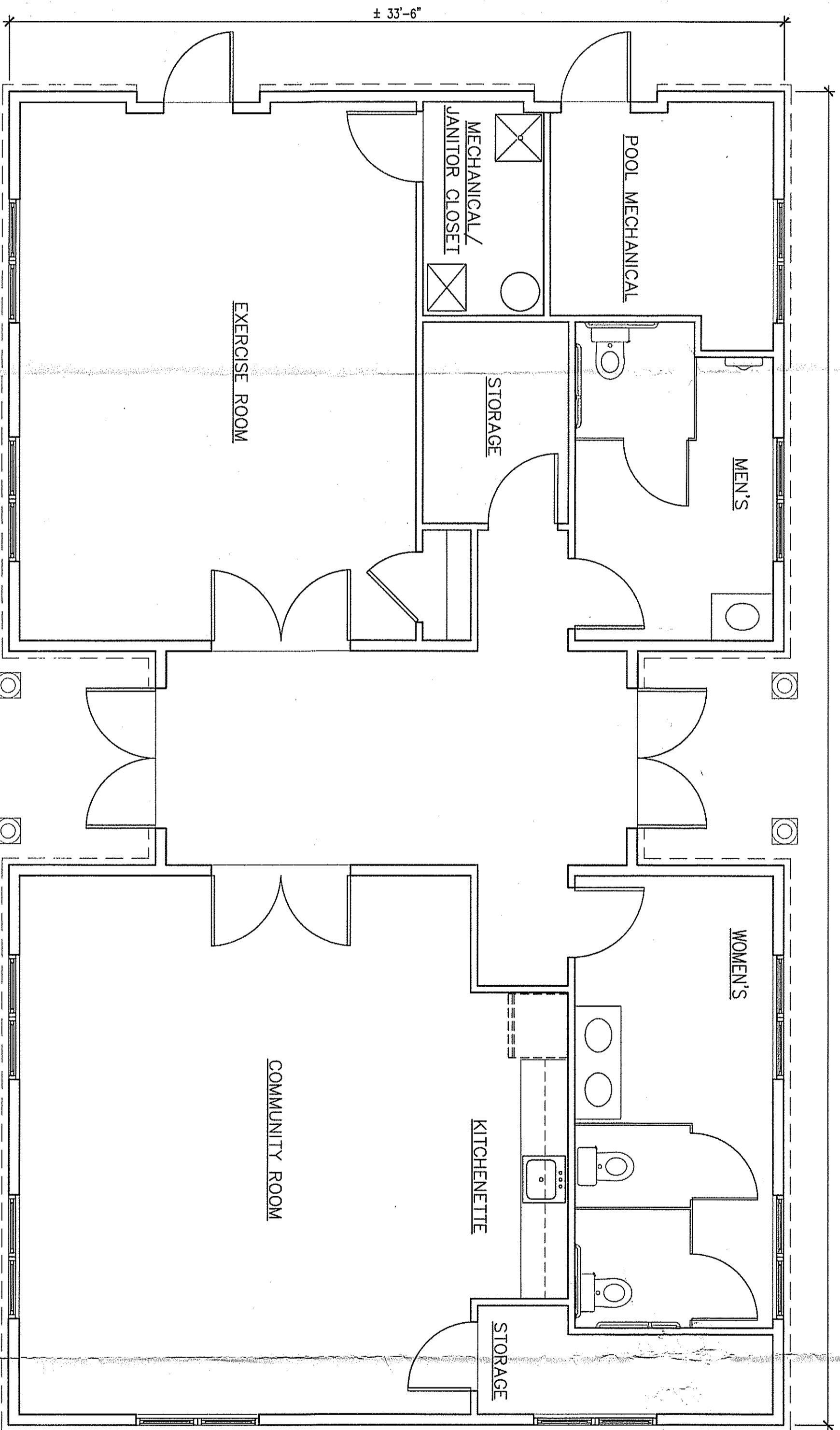

3 BUILDING FLOOR PLAN
 A1.1 SCALE: 1/4" = 1'-0"

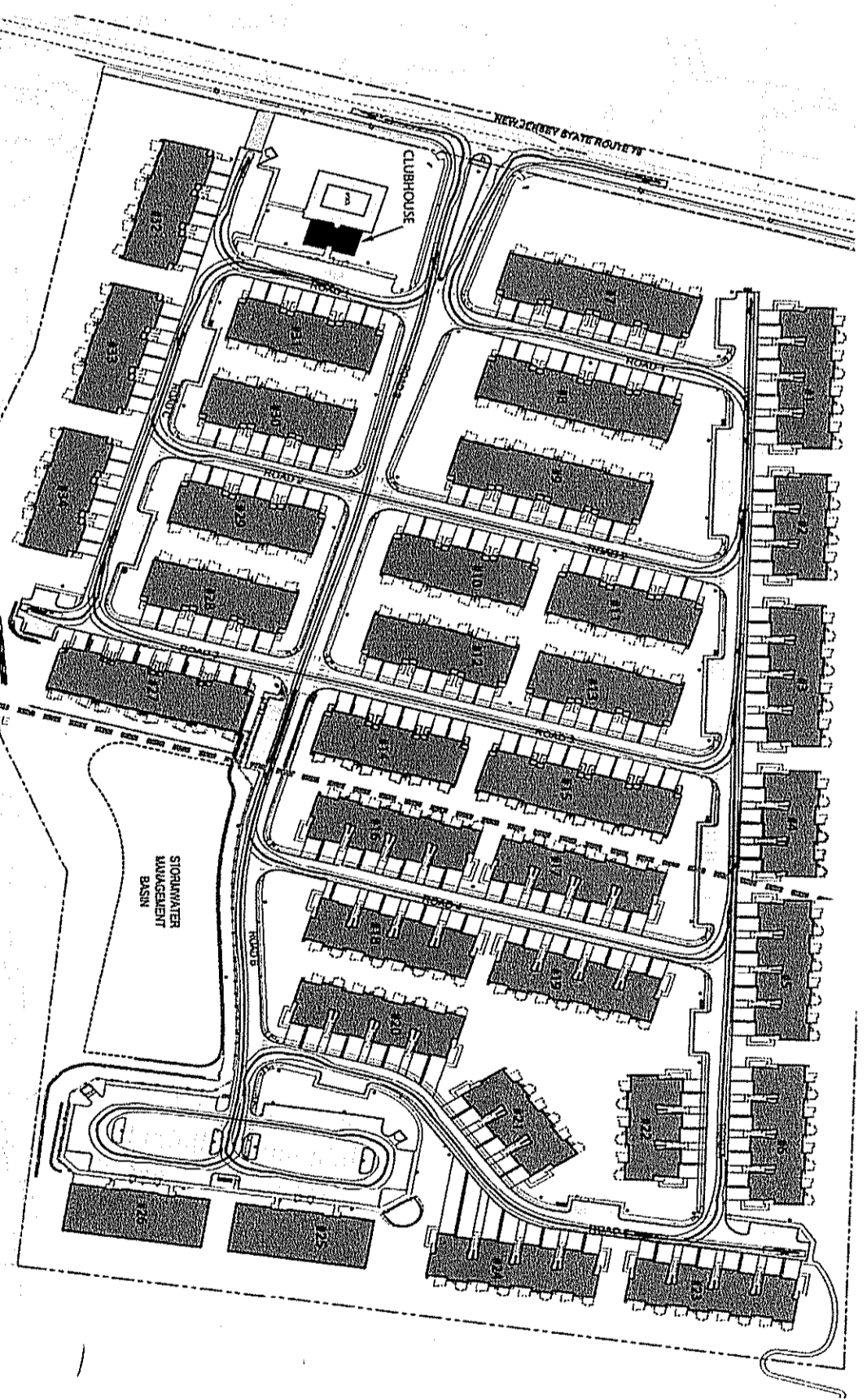

4 KEY PLAN
 A1.1 SCALE: N.T.S.

NOTE:
 THIS PLAN IS NOT FOR CONSTRUCTION AND IS SUBJECT TO CHANGE. THE BUILDER RESERVES THE RIGHT TO MAKE CHANGES AS NEEDED DUE TO MARKET CONDITIONS AND AVAILABILITY OF MATERIALS AS TO THE FLOOR PLANS, ROOM LOCATIONS, ELEVATION DESIGN, AND BUILDING MATERIALS INCLUDING COLORS AND TEXTURES.

SITE PLAN APPROVAL - NOT FOR CONSTRUCTION

**PROPOSED CLUBHOUSE
 MARLBORO PARKE**

BOROUGH OF MARLBORO
 MONMOUTH COUNTY, NEW JERSEY

| | | |
|----------------------------------------------------|----------------------|--------------------------|
| Project Name: Marlboro Parke | Project #: 201901 | Issue Date: 6-15-2020 |
| Drawn By: SBI | Checked By: SBI | |
| DRAWING TITLE: PROPOSED CLUBHOUSE FLOOR PLAN | | |

DRAWING:

A1.1



CITY INVINCIBLE
 Architectural | Interior | Landscape
 123 Market Street, Camden, NJ 08102
 (856) 964-1000
 www.cityinvinible.com

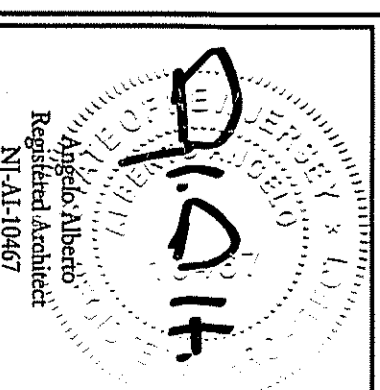

© 2018 CITY INVINCIBLE
 All rights reserved. No part of this document may be reproduced, stored in a retrieval system, or transmitted in any form or by any means, electronic, mechanical, photocopying, recording, or by any information storage and retrieval system, without the prior written permission of City Invinible, Inc.