

A-20

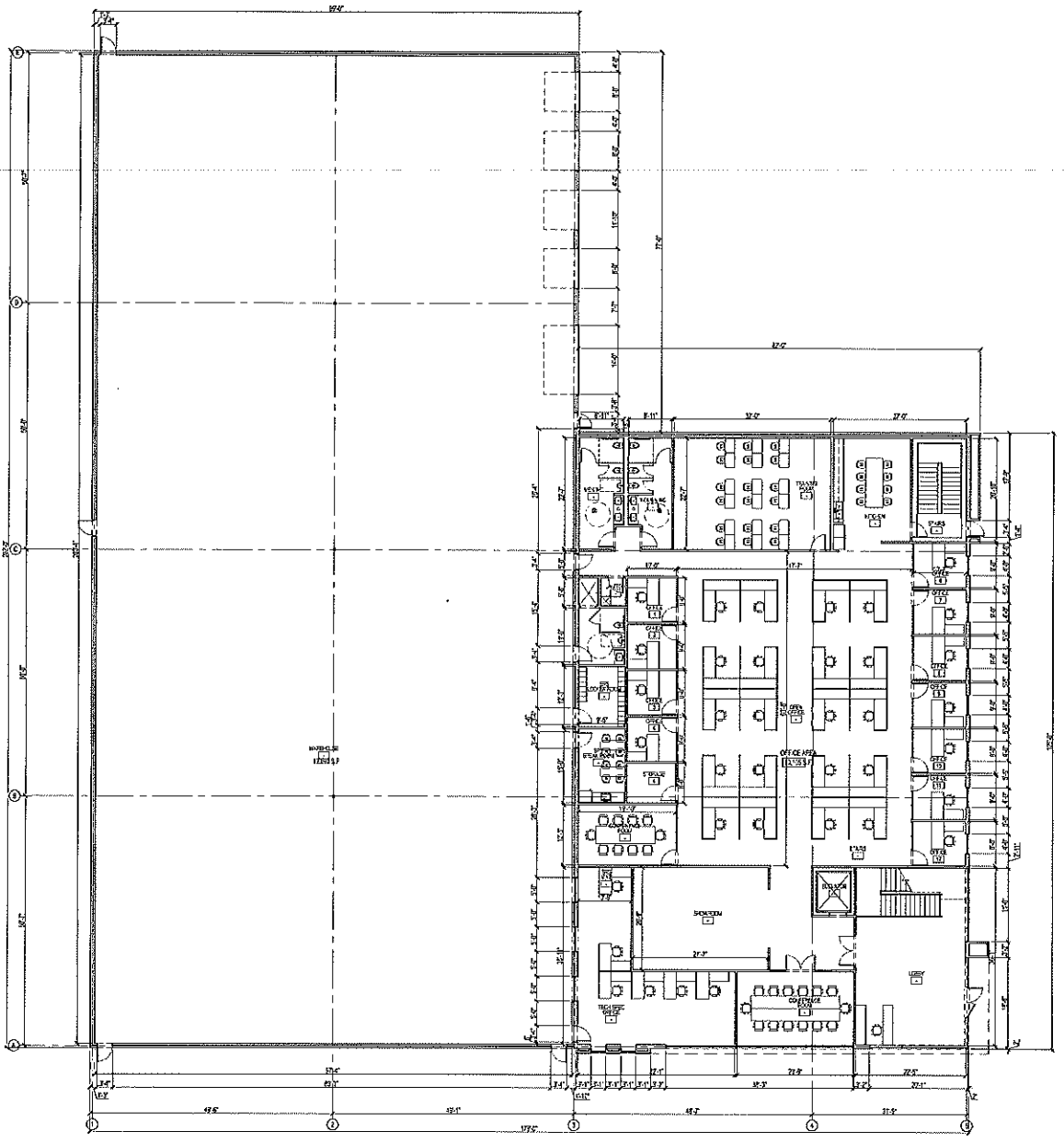

SYMBOL LEGEND:

- EXISTING WALL
- PROPOSED WALL
- PROPOSED GLASS WALL
- ROOM NAME
- ROOM NUMBER
- AREA (DISPLAYED)
- SECTION LOCATION
- ELEVATOR LOCATION
- EXIT LOCATION
- REVOLVING DOOR LOCATION
- WALL DETAIL LOCATION
- DOOR DESCRIPTOR REFER TO DOOR SCHEDULE
- WINDOW DESCRIPTOR REFER TO WINDOW SCHEDULE
- COLUMN GRID LOCATION
- DOOR LOCATION
- TYPICAL ALL ACCESS DOORS
- FLOOR PLAN

1 FIRST FLOOR PLAN  
SCALE: 3/8"=1'-0"

REVISIONS  
11/19/18 BY: JMB

*Rme*  
ROBERTO MARTINEZ, P.A.  
NEW JERSEY REGISTERED ARCHITECT  
LIC. NO. 15A11-01737

6815 ENTERPRISES  
BLOCK 214, LOT 50  
TOWNSHIP OF  
HIGHLAND  
MONTMOUTH COUNTY  
NEW JERSEY

FIRST FLOOR  
PLAN

**REDCOM**  
DESIGN & CONSTRUCTION, LLC  
STATE OF NEW JERSEY CERTIFIED OF AUTHORIZATION  
FOR THE DESIGN & CONSTRUCTION OF PROJECTS

REGISTERED ARCHITECT NO. 15A11-01737	REGISTERED ARCHITECT NO. 15A11-01737
---	---

WWW.REDCOMDESIGN.COM  
SK-3A

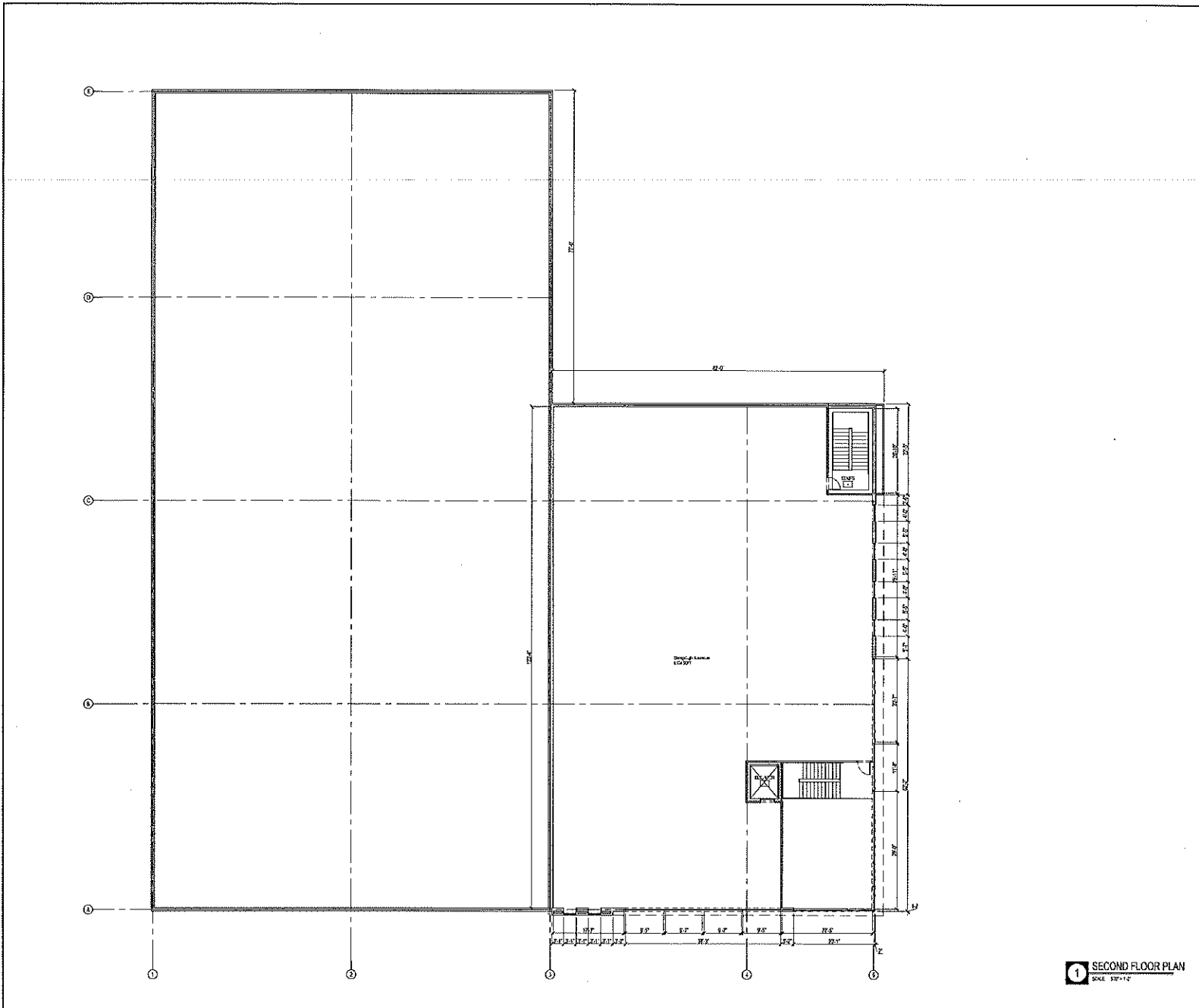

**SYMBOL LEGEND:**

	EXISTING WALL
	PROPOSED WALL
	PROPOSED WINDOW OR WALL
	ROOM/AREA
	ROOM/AREA (PROPOSED)
	SECTION INDICATION
	ELEVATION INDICATION
	DEPTH INDICATION
	LEVEL INDICATION
	CENTER LINE INDICATION
	WALL DETAIL INDICATION
	DOOR LOCATION REFER TO DOOR SCHEDULE
	WINDOW LOCATION REFER TO WINDOW SCHEDULE
	COLUMN LOCATION
	DOOR LOCATION
	TYPICAL ACCESSIBLE EGRESS FLOOR DRAIN

REVISIONS  
 000-00-00 - REV 000

*Line*  
 ROBERTO MARTINEZ, P.A.  
 NEW JERSEY REGISTERED ARCHITECT  
 LIC. NO. 124276700

SRS ENTERPRISES  
 BLOCK 214, LOT 50  
 TOWNSHIP OF  
 HANLON  
 MOUNTAIN COUNTY  
 NEW JERSEY

SECOND FLOOR  
 PLAN

**REDCOM**  
 DESIGN & CONSTRUCTION LLC

STATE OF NEW JERSEY DEPARTMENT OF TREASURY  
 TAXATION & REVENUE  
 400 NORTH 4TH STREET, SUITE 200  
 NEWARK, NJ 07102  
 TEL: 973-486-2000 FAX: 973-486-2001  
 WWW.REDCOMLLC.COM

SK-3B

**1 SECOND FLOOR PLAN**  
 DATE: 03-11-10