

PLAN OF SURVEY HOWARD S. LIEBOFF & SHARI L. LIEBOFF

SITUATED IN
TOWNSHIP OF MARLBORO, MONMOUTH COUNTY, NEW JERSEY
BLOCK 296 LOT 23

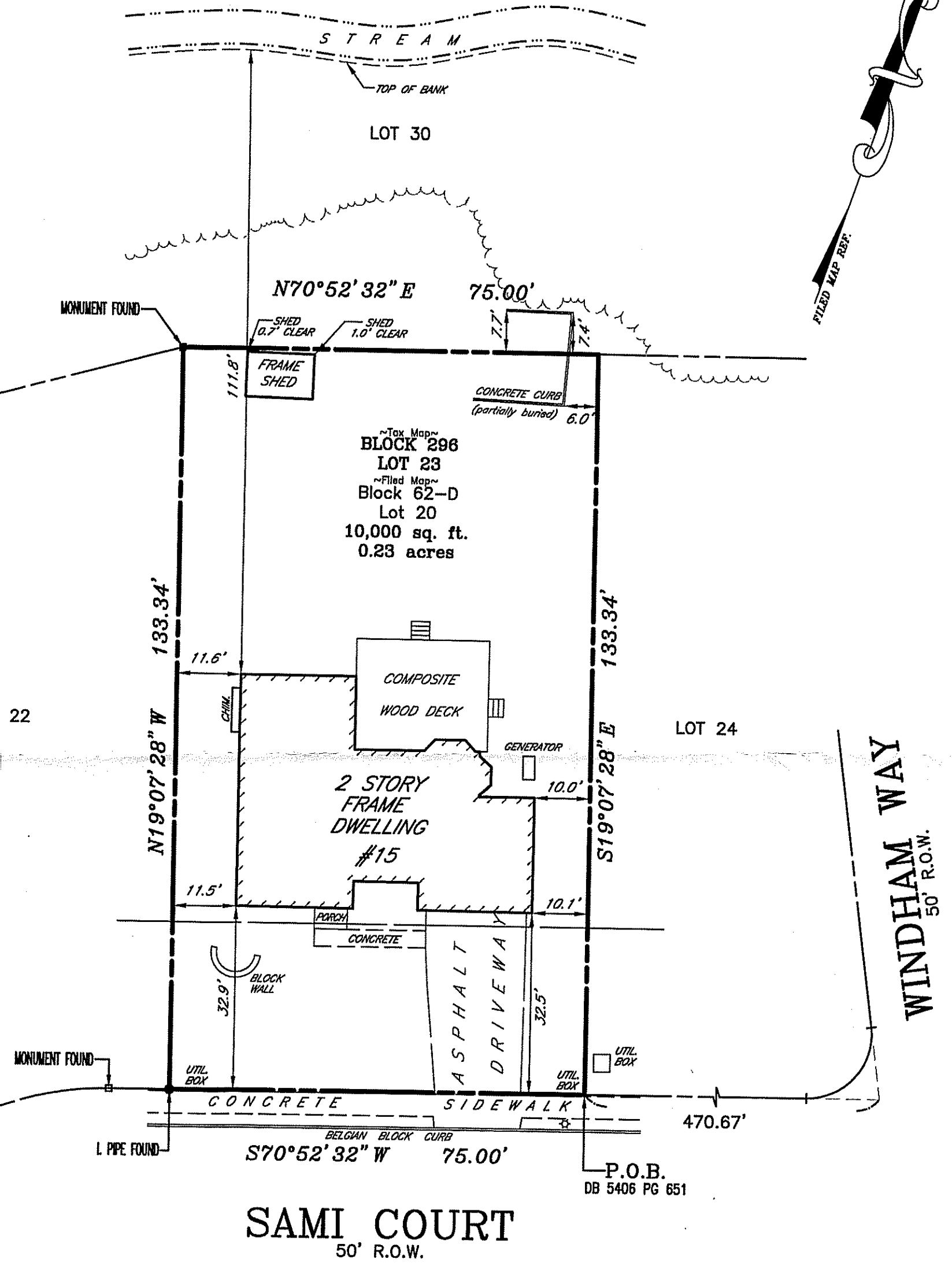

THIS CERTIFICATION IS MADE ONLY TO ABOVE NAMED PARTIES FOR PURCHASE AND/OR MORTGAGE OF HEREIN DELINEATED PROPERTY BY ABOVE NAMED PURCHASER. NO RESPONSIBILITY OR LIABILITY IS ASSUMED BY SURVEYOR FOR USE OF SURVEY FOR ANY OTHER PURPOSE INCLUDING, BUT NOT LIMITED TO, USE OF SURVEY FOR SURVEY AFFIDAVIT, RESALE OF PROPERTY, OR TO ANY OTHER PERSON NOT LISTED IN CERTIFICATION, EITHER DIRECTLY OR INDIRECTLY.

TIFY THIS SURVEY TO:

LIEBOFF and SHARI L. LIEBOFF

DATE: 01/05/21 SCALE: 1"=20' FMC FMC

REFERENCES:

DEED BOOK 5406 PAGE 651

MAP ENTITLED "FINAL PLAT FOR PRIDES CROSSING SECTIONS 4,5,6 & 7" FILED OCTOBER 6, 1981 IN CASE No. 175-21.

"A written Waiver and Direction Not to Set Corner Markers has been obtained from the ultimate user pursuant to P.L.2003, c.14(C45:8-38.3) and N.J.A.C. 13:40-5.2 (d)."

CONTROL LAYOUTS, INC.
LAND SURVEYORS
CERTIFICATE OF AUTHORIZATION #24GA28001900
271 CLEVELAND AVENUE HIGHLAND PARK, N.J. 08904
PHONE (732) 846-9100 FAX (732) 937-5793

Gregg A. Gaffney

DATE: 01/11/21

GREGG A. GAFFNEY NEW JERSEY PROFESSIONAL LAND SURVEYOR #GS43304