

NOTE: NO ATTEMPT WAS MADE ON THIS SURVEY TO REVEAL THE EXISTENCE OF ANY PORTION OF THIS PROPERTY CLAIMED BY THE STATE OF NEW JERSEY AS TO LANDS AND INTERESTS IN LANDS WHICH ARE NOT LOCATED IN THIS SURVEY.

THIS SURVEY IS MADE IN ACCORDANCE WITH THE PROVISIONS OF THE SURVEYING ACT OF 1974, P.L. 1974-107, AS AMENDED, AND THE RULES AND REGULATIONS THEREUNDER.

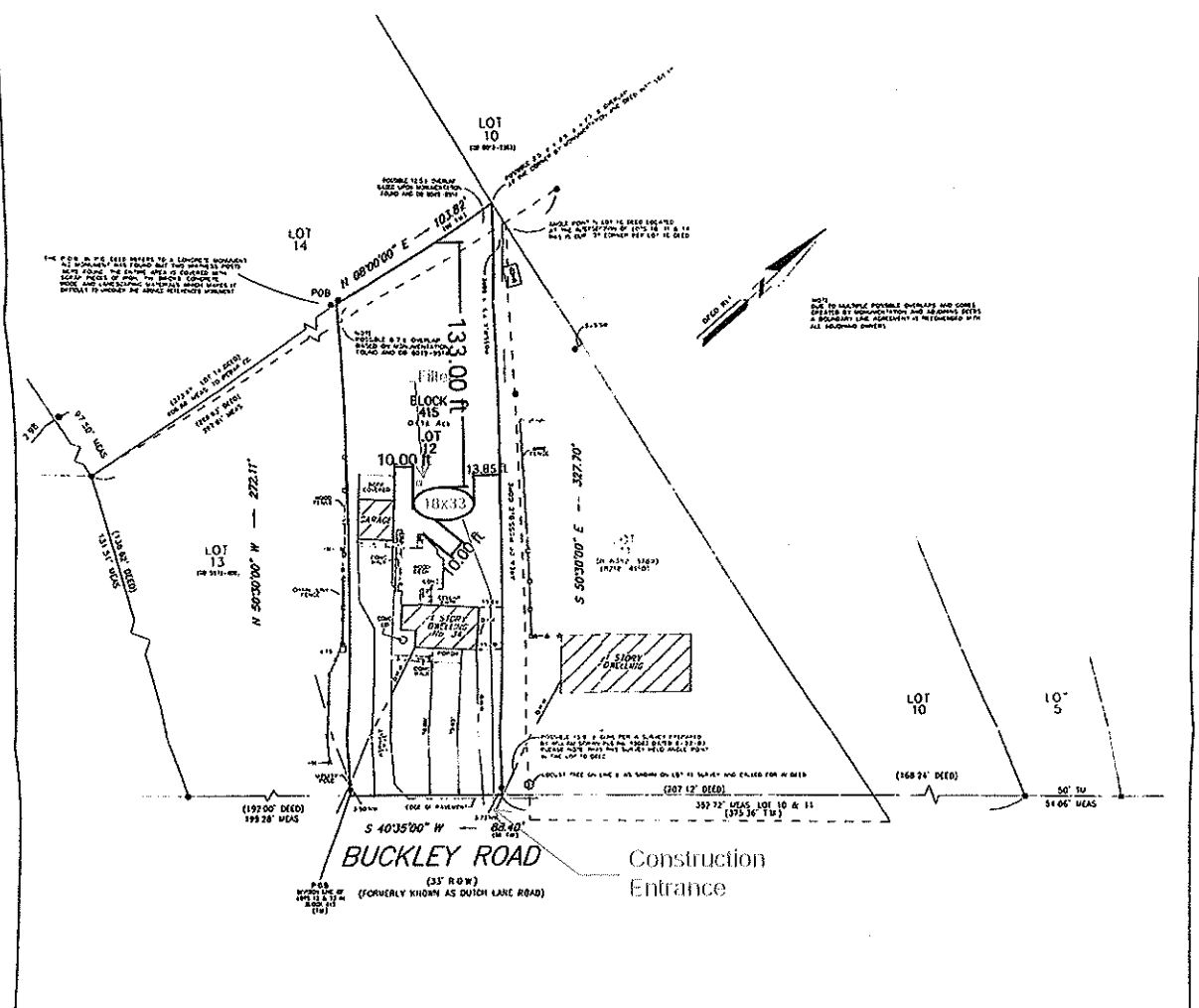

THIS SURVEY IS CERTIFIED TO:
 MICHAEL LLANK
 PROGRESSIVE LAWYERS SERVICES, INC. (02-36527)
 CHICAGO, ILL. INDUSTRIAL COMPANY
 MARGRETT TOWNSHIP
 MICHIGAN, INDIANA, PENNSYLVANIA
 HUDSON CITY, NEW JERSEY
 ITS SUCCESSORS AND/OR ASSIGNS

JUN 28 2021
 ZB# 21-6741

LEGEND
 ● REBAR END
 ■ MONUMENT END

DEED DESCRIPTION
 BEING AREAS AS LOT 12 IN BLOCK 415 AS SHOWN ON THE OFFICIAL MAP MAPS OF THE TOWNSHIP OF MARGRETT, MONMOUTH COUNTY, NEW JERSEY
REFERENCES DE 8249-8244 (P.O.)
 DE 8049-8244 (LOT 14)
 DE 5450-54 (LOT 14)
 DE 5450-109 (P.O.)
 DE 8225-8269 (LOT 11)
 DE 8297-829
 DE 8278-8410 (LOT 11)
 DE 5572-828 (LOT 11)
 DE 8219-2282 (LOT 10)
 THIS SURVEY IS PREPARED BY WILLIAM W. DONOHUE, REGISTERED PROFESSIONAL SURVEYOR.

IN ANY WORK OF THE SURVEYING PROFESSION AND ANY OTHER WORKS IN CONNECTION WITH THE SURVEYING PROFESSION, I HEREBY CERTIFY TO THE ACCURACY AND COMPLETENESS OF THE SURVEYING DATA AND THE SURFACE OF THE LANDS ON WHICH THE SURVEYING DATA WAS OBTAINED AND TO THE ACCURACY OF THE SURFACE OF THE LANDS ON WHICH THE SURVEYING DATA WAS OBTAINED AND TO THE ACCURACY OF THE SURFACE OF THE LANDS ON WHICH THE SURVEYING DATA WAS OBTAINED AND TO THE ACCURACY OF THE SURFACE OF THE LANDS ON WHICH THE SURVEYING DATA WAS OBTAINED.

OFFICE AS SHOWN HEREON AND NOT TO BE USED AS A BASIS FOR CONSTRUCTION OF EDGES OR OTHER PERMANENT STRUCTURES.

DATE: 10-2-03
 PROFESSION:
 TIMOTHY P. O'CONNOR, SR.
 PROFESSIONAL LAND SURVEYOR N.J. LIC. NO. 26843
 PROFESSIONAL PLANNER NO. 4782

PLAN OF SURVEY
 SITUATE
 TOWNSHIP OF MARGRETT
 MONMOUTH COUNTY, NEW JERSEY
 BLOCK 415
SENECA SURVEY CO., INC.
 NEW YORK & PLANNED
 1470 ROUTE 22 WEST
 BRIDGE, NEW JERSEY 08724
 (732) 840-8740
 TIMOTHY P. O'CONNOR, SR.
 PROFESSIONAL LAND SURVEYOR N.J. LIC. NO. 26843
 DATE: 10-2-03
 Scale: 1" = 40' (Per. No. 01-1360)